

- () Preliminary Specifications
- (V) Final Specifications

Module	5.7 Inch Color TFT-LCD
Model Name	G057QTN01.4

<p>Customer</p> <p>_____</p>	<p>Date</p> <p>_____</p>
<p>Checked & Approved by</p> <p>_____</p>	<p>_____</p>
<p>Note: This Specification is subject to change without notice.</p>	

<p>Approved by</p> <p>_____</p>	<p>Date</p> <p>_____</p>
<p>Prepared by</p> <p>_____</p>	<p>_____</p>
<p>General Display Business Unit / AUO Display Plus Corporation</p>	

Contents

1. Operating Precautions	11
2. General Description	12
2.1 Display Characteristics	12
2.2 Optical Characteristics	13
3. Functional Block Diagram	16
4. Absolute Maximum Ratings	17
4.1 Absolute Ratings of TFT LCD Module	17
4.2 Absolute Ratings of Environment	17
5. Electrical Characteristics	18
5.1 TFT LCD Module	18
5.2 Backlight Unit	19
6. Signal Characteristic	21
6.1 Pixel Format Image	21
6.2 Scanning Direction	22
The following figures show the image seen from the front view. The arrow indicates the direction of scan	22
6.3 TFT- LCD Interface Signal Description	22
6.4 The Input Data Format	24
6.5 Interface Timing	25
6.7 Power ON/OFF Sequence	28
7. Connector & Pin Assignment	29
7.1 TFT- LCD Signal (CN1): LCD Connector	29
7.2 Backlight Power (CN2): LED Connector	29
8. Reliability Test Criteria	31
9. Mechanical Characteristics	32
10. Label and Packaging	33
10.1 Shipping Label (on the rear side of TFT-LCD display)	33
10.2 Carton Package	33
.....	33
11 Safety	34
11.1 Sharp Edge Requirements	34
11.2 Materials	34
11.3 Capacitors	34
11.4 National Test Lab Requirement	34

Record of Revision

Version and Date	Page	Old description	New Description																																																																																																																														
0.0 2021/1/22	All	First Edition																																																																																																																															
0.1 2021/2/26	7	<table border="1"> <tr> <td>White x</td> <td>0.263</td> <td>0.313</td> <td>0.363</td> </tr> <tr> <td>White y</td> <td>0.279</td> <td>0.329</td> <td>0.379</td> </tr> <tr> <td>Red x</td> <td>0.491</td> <td>0.541</td> <td>0.591</td> </tr> <tr> <td>Red y</td> <td>0.253</td> <td>0.303</td> <td>0.353</td> </tr> <tr> <td>Green x</td> <td>0.279</td> <td>0.329</td> <td>0.379</td> </tr> <tr> <td>Green y</td> <td>0.559</td> <td>0.609</td> <td>0.659</td> </tr> <tr> <td>Blue x</td> <td>0.111</td> <td>0.161</td> <td>0.211</td> </tr> <tr> <td>Blue y</td> <td>0.064</td> <td>0.114</td> <td>0.164</td> </tr> </table>	White x	0.263	0.313	0.363	White y	0.279	0.329	0.379	Red x	0.491	0.541	0.591	Red y	0.253	0.303	0.353	Green x	0.279	0.329	0.379	Green y	0.559	0.609	0.659	Blue x	0.111	0.161	0.211	Blue y	0.064	0.114	0.164	<table border="1"> <tr> <td>White x</td> <td>0.263</td> <td>0.313</td> <td>0.363</td> </tr> <tr> <td>White y</td> <td>0.279</td> <td>0.329</td> <td>0.379</td> </tr> <tr> <td>Red x</td> <td></td> <td>TBD</td> <td></td> </tr> <tr> <td>Red y</td> <td></td> <td>TBD</td> <td></td> </tr> <tr> <td>Green x</td> <td></td> <td>TBD</td> <td></td> </tr> <tr> <td>Green y</td> <td></td> <td>TBD</td> <td></td> </tr> <tr> <td>Blue x</td> <td></td> <td>TBD</td> <td></td> </tr> <tr> <td>Blue y</td> <td></td> <td>TBD</td> <td></td> </tr> </table>	White x	0.263	0.313	0.363	White y	0.279	0.329	0.379	Red x		TBD		Red y		TBD		Green x		TBD		Green y		TBD		Blue x		TBD		Blue y		TBD																																																															
White x	0.263	0.313	0.363																																																																																																																														
White y	0.279	0.329	0.379																																																																																																																														
Red x	0.491	0.541	0.591																																																																																																																														
Red y	0.253	0.303	0.353																																																																																																																														
Green x	0.279	0.329	0.379																																																																																																																														
Green y	0.559	0.609	0.659																																																																																																																														
Blue x	0.111	0.161	0.211																																																																																																																														
Blue y	0.064	0.114	0.164																																																																																																																														
White x	0.263	0.313	0.363																																																																																																																														
White y	0.279	0.329	0.379																																																																																																																														
Red x		TBD																																																																																																																															
Red y		TBD																																																																																																																															
Green x		TBD																																																																																																																															
Green y		TBD																																																																																																																															
Blue x		TBD																																																																																																																															
Blue y		TBD																																																																																																																															
	12	<table border="1"> <thead> <tr> <th>Item</th> <th>Symbol</th> <th>Min</th> <th>Max</th> <th>Unit</th> <th>Remark</th> </tr> </thead> <tbody> <tr> <td>Logic/LCD Drive Voltage</td> <td>VDD</td> <td>-0.3</td> <td>+5</td> <td>Volt</td> <td>Ta= 25°C</td> </tr> <tr> <td>LCD Input Signal Voltage</td> <td>VIN</td> <td>-0.3</td> <td>+5</td> <td>Volt</td> <td>Ta= 25°C</td> </tr> <tr> <td>LED BLU Drive Voltage</td> <td>VLED</td> <td>0</td> <td>23</td> <td>Volt</td> <td>Ta= 25°C</td> </tr> <tr> <td>LED Dimming Input Voltage</td> <td>Vpwm</td> <td>0</td> <td>8</td> <td>Volt</td> <td>Ta= 25°C</td> </tr> <tr> <td>LED On/Off Input Voltage</td> <td>VLED_ONOFF</td> <td>0</td> <td>20</td> <td>Volt</td> <td>Ta= 25°C</td> </tr> </tbody> </table>	Item	Symbol	Min	Max	Unit	Remark	Logic/LCD Drive Voltage	VDD	-0.3	+5	Volt	Ta= 25°C	LCD Input Signal Voltage	VIN	-0.3	+5	Volt	Ta= 25°C	LED BLU Drive Voltage	VLED	0	23	Volt	Ta= 25°C	LED Dimming Input Voltage	Vpwm	0	8	Volt	Ta= 25°C	LED On/Off Input Voltage	VLED_ONOFF	0	20	Volt	Ta= 25°C	<table border="1"> <thead> <tr> <th>Item</th> <th>Symbol</th> <th>Min</th> <th>Max</th> <th>Unit</th> <th>Remark</th> </tr> </thead> <tbody> <tr> <td>Logic/LCD Drive Voltage</td> <td>VDD</td> <td>0</td> <td>+5</td> <td>Volt</td> <td>Ta= 25°C</td> </tr> <tr> <td>LCD Input Signal Voltage</td> <td>VIN</td> <td>0</td> <td>+5</td> <td>Volt</td> <td>Ta= 25°C</td> </tr> <tr> <td>LED BLU Drive Voltage</td> <td>VLED</td> <td>0</td> <td>23</td> <td>Volt</td> <td>Ta= 25°C</td> </tr> <tr> <td>LED Dimming Input Voltage</td> <td>Vpwm</td> <td>0</td> <td>5.5</td> <td>Volt</td> <td>Ta= 25°C</td> </tr> <tr> <td>LED On/Off Input Voltage</td> <td>VLED_ONOFF</td> <td>0</td> <td>5.5</td> <td>Volt</td> <td>Ta= 25°C</td> </tr> </tbody> </table>	Item	Symbol	Min	Max	Unit	Remark	Logic/LCD Drive Voltage	VDD	0	+5	Volt	Ta= 25°C	LCD Input Signal Voltage	VIN	0	+5	Volt	Ta= 25°C	LED BLU Drive Voltage	VLED	0	23	Volt	Ta= 25°C	LED Dimming Input Voltage	Vpwm	0	5.5	Volt	Ta= 25°C	LED On/Off Input Voltage	VLED_ONOFF	0	5.5	Volt	Ta= 25°C																																																						
Item	Symbol	Min	Max	Unit	Remark																																																																																																																												
Logic/LCD Drive Voltage	VDD	-0.3	+5	Volt	Ta= 25°C																																																																																																																												
LCD Input Signal Voltage	VIN	-0.3	+5	Volt	Ta= 25°C																																																																																																																												
LED BLU Drive Voltage	VLED	0	23	Volt	Ta= 25°C																																																																																																																												
LED Dimming Input Voltage	Vpwm	0	8	Volt	Ta= 25°C																																																																																																																												
LED On/Off Input Voltage	VLED_ONOFF	0	20	Volt	Ta= 25°C																																																																																																																												
Item	Symbol	Min	Max	Unit	Remark																																																																																																																												
Logic/LCD Drive Voltage	VDD	0	+5	Volt	Ta= 25°C																																																																																																																												
LCD Input Signal Voltage	VIN	0	+5	Volt	Ta= 25°C																																																																																																																												
LED BLU Drive Voltage	VLED	0	23	Volt	Ta= 25°C																																																																																																																												
LED Dimming Input Voltage	Vpwm	0	5.5	Volt	Ta= 25°C																																																																																																																												
LED On/Off Input Voltage	VLED_ONOFF	0	5.5	Volt	Ta= 25°C																																																																																																																												
	13	<p>5.1.1 Power Specification</p> <table border="1"> <thead> <tr> <th>Symbol</th> <th>Parameter</th> <th>Min</th> <th>Typ</th> <th>Max</th> <th>Units</th> <th>Remark</th> </tr> </thead> <tbody> <tr> <td>VDD</td> <td>Logic/LCD Drive Voltage</td> <td>3.0</td> <td>3.3</td> <td>3.6</td> <td>[Volt]</td> <td></td> </tr> <tr> <td>IDD</td> <td>VDD Current</td> <td>-</td> <td>115</td> <td>130</td> <td>[mA]</td> <td>All Black Pattern (VDD=3.3V, at 60Hz)</td> </tr> <tr> <td>Irush</td> <td>LCD Inrush Current</td> <td>-</td> <td>-</td> <td>1.5</td> <td>[A]</td> <td>Note 1</td> </tr> <tr> <td>PDD</td> <td>VDD Power</td> <td></td> <td>0.46</td> <td>0.51</td> <td>[Watt]</td> <td>All Black Pattern (VDD=3.3V, at 60Hz)</td> </tr> <tr> <td>VDDrp</td> <td>Allowable Logic/LCD Drive Ripple Voltage</td> <td>-</td> <td>-</td> <td>100</td> <td>mVp-p</td> <td>All Black Pattern (VDD=3.3V, at 60Hz)</td> </tr> </tbody> </table>	Symbol	Parameter	Min	Typ	Max	Units	Remark	VDD	Logic/LCD Drive Voltage	3.0	3.3	3.6	[Volt]		IDD	VDD Current	-	115	130	[mA]	All Black Pattern (VDD=3.3V, at 60Hz)	Irush	LCD Inrush Current	-	-	1.5	[A]	Note 1	PDD	VDD Power		0.46	0.51	[Watt]	All Black Pattern (VDD=3.3V, at 60Hz)	VDDrp	Allowable Logic/LCD Drive Ripple Voltage	-	-	100	mVp-p	All Black Pattern (VDD=3.3V, at 60Hz)	<p>5.1.1 Power Specification</p> <table border="1"> <thead> <tr> <th>Symbol</th> <th>Parameter</th> <th>Min</th> <th>Typ</th> <th>Max</th> <th>Units</th> <th>Remark</th> </tr> </thead> <tbody> <tr> <td>VDD</td> <td>Logic/LCD Drive Voltage</td> <td>3.0</td> <td>3.3</td> <td>3.6</td> <td>[Volt]</td> <td></td> </tr> <tr> <td>IDD</td> <td>VDD Current</td> <td>-</td> <td></td> <td>TBD</td> <td>[mA]</td> <td>All Black Pattern (VDD=3.3V, at 60Hz)</td> </tr> <tr> <td>Irush</td> <td>LCD Inrush Current</td> <td>-</td> <td>-</td> <td>1.5</td> <td>[A]</td> <td>Note 1</td> </tr> <tr> <td>PDD</td> <td>VDD Power</td> <td></td> <td>TBD</td> <td>TBD</td> <td>[Watt]</td> <td>All Black Pattern (VDD=3.3V, at 60Hz)</td> </tr> <tr> <td>VDDrp</td> <td>Allowable Logic/LCD Drive Ripple Voltage</td> <td>-</td> <td>-</td> <td>100</td> <td>mVp-p</td> <td>All Black Pattern (VDD=3.3V, at 60Hz)</td> </tr> </tbody> </table>	Symbol	Parameter	Min	Typ	Max	Units	Remark	VDD	Logic/LCD Drive Voltage	3.0	3.3	3.6	[Volt]		IDD	VDD Current	-		TBD	[mA]	All Black Pattern (VDD=3.3V, at 60Hz)	Irush	LCD Inrush Current	-	-	1.5	[A]	Note 1	PDD	VDD Power		TBD	TBD	[Watt]	All Black Pattern (VDD=3.3V, at 60Hz)	VDDrp	Allowable Logic/LCD Drive Ripple Voltage	-	-	100	mVp-p	All Black Pattern (VDD=3.3V, at 60Hz)																																										
Symbol	Parameter	Min	Typ	Max	Units	Remark																																																																																																																											
VDD	Logic/LCD Drive Voltage	3.0	3.3	3.6	[Volt]																																																																																																																												
IDD	VDD Current	-	115	130	[mA]	All Black Pattern (VDD=3.3V, at 60Hz)																																																																																																																											
Irush	LCD Inrush Current	-	-	1.5	[A]	Note 1																																																																																																																											
PDD	VDD Power		0.46	0.51	[Watt]	All Black Pattern (VDD=3.3V, at 60Hz)																																																																																																																											
VDDrp	Allowable Logic/LCD Drive Ripple Voltage	-	-	100	mVp-p	All Black Pattern (VDD=3.3V, at 60Hz)																																																																																																																											
Symbol	Parameter	Min	Typ	Max	Units	Remark																																																																																																																											
VDD	Logic/LCD Drive Voltage	3.0	3.3	3.6	[Volt]																																																																																																																												
IDD	VDD Current	-		TBD	[mA]	All Black Pattern (VDD=3.3V, at 60Hz)																																																																																																																											
Irush	LCD Inrush Current	-	-	1.5	[A]	Note 1																																																																																																																											
PDD	VDD Power		TBD	TBD	[Watt]	All Black Pattern (VDD=3.3V, at 60Hz)																																																																																																																											
VDDrp	Allowable Logic/LCD Drive Ripple Voltage	-	-	100	mVp-p	All Black Pattern (VDD=3.3V, at 60Hz)																																																																																																																											
	14	<p>5.2.1 Parameter guideline for LED</p> <p>Following characteristics are measured under stable condition using a LED driving board at 25°C(Room Temperature).</p> <table border="1"> <thead> <tr> <th>Symbol</th> <th>Parameter</th> <th>Min</th> <th>Typ</th> <th>Max</th> <th>Units</th> <th>Remark</th> </tr> </thead> <tbody> <tr> <td>VLED</td> <td>Input Voltage</td> <td>10.8</td> <td>12</td> <td>13.2</td> <td>Volt</td> <td></td> </tr> <tr> <td>ILED</td> <td>Input Current</td> <td>-</td> <td>TBD</td> <td>-</td> <td>A</td> <td>VLED=12V, Dpwm=100%</td> </tr> <tr> <td>PLED</td> <td>Power Consumption</td> <td>-</td> <td>TBD</td> <td>-</td> <td>W</td> <td>VLED=12V, Dpwm=100%</td> </tr> <tr> <td>IrushLED</td> <td>Inrush Current</td> <td>-</td> <td></td> <td>TBD</td> <td>A</td> <td>VLED=12V, Dpwm=100%</td> </tr> <tr> <td>VpwmDIM</td> <td>Dimming control Voltage High</td> <td>3.0</td> <td>3.3</td> <td>3.6</td> <td>Volt</td> <td></td> </tr> <tr> <td>Fpwm</td> <td>Dimming Frequency</td> <td>200</td> <td></td> <td>20K</td> <td>Hz</td> <td>Note 1,2</td> </tr> <tr> <td>Dpwm</td> <td>Dimming duty cycle</td> <td>1</td> <td></td> <td>100</td> <td>%</td> <td></td> </tr> <tr> <td></td> <td>Off Control Voltage</td> <td>-</td> <td></td> <td>0.8</td> <td>Volt</td> <td></td> </tr> <tr> <td></td> <td>Operating life</td> <td>75000</td> <td>100000</td> <td></td> <td></td> <td>Note 3,4</td> </tr> </tbody> </table>	Symbol	Parameter	Min	Typ	Max	Units	Remark	VLED	Input Voltage	10.8	12	13.2	Volt		ILED	Input Current	-	TBD	-	A	VLED=12V, Dpwm=100%	PLED	Power Consumption	-	TBD	-	W	VLED=12V, Dpwm=100%	IrushLED	Inrush Current	-		TBD	A	VLED=12V, Dpwm=100%	VpwmDIM	Dimming control Voltage High	3.0	3.3	3.6	Volt		Fpwm	Dimming Frequency	200		20K	Hz	Note 1,2	Dpwm	Dimming duty cycle	1		100	%			Off Control Voltage	-		0.8	Volt			Operating life	75000	100000			Note 3,4	<table border="1"> <thead> <tr> <th>Symbol</th> <th>Parameter</th> <th>Min</th> <th>Typ</th> <th>Max</th> <th>Units</th> <th>Remark</th> </tr> </thead> <tbody> <tr> <td>VLED</td> <td>Input Voltage</td> <td>4.5</td> <td>5</td> <td>5.5</td> <td>Volt</td> <td></td> </tr> <tr> <td>ILED</td> <td>Input Current</td> <td>-</td> <td>TBD</td> <td>-</td> <td>A</td> <td>VLED=5V, Dpwm=100%</td> </tr> <tr> <td>PWM</td> <td>Backlight power control input voltage</td> <td>2.5</td> <td>-</td> <td>VLED</td> <td>V</td> <td>ON</td> </tr> <tr> <td></td> <td></td> <td>0</td> <td>-</td> <td>0.8</td> <td>V</td> <td>OFF</td> </tr> <tr> <td>Fpwm</td> <td>Dimming Frequency</td> <td>TBD</td> <td>200</td> <td>600</td> <td>Hz</td> <td>Note 1,2</td> </tr> <tr> <td>Dpwm</td> <td>Dimming duty cycle</td> <td>0.01</td> <td></td> <td>100</td> <td>%</td> <td></td> </tr> <tr> <td>LT</td> <td>Operating life</td> <td></td> <td>75000</td> <td>100000</td> <td>Hrs</td> <td>Note 3,4</td> </tr> </tbody> </table>	Symbol	Parameter	Min	Typ	Max	Units	Remark	VLED	Input Voltage	4.5	5	5.5	Volt		ILED	Input Current	-	TBD	-	A	VLED=5V, Dpwm=100%	PWM	Backlight power control input voltage	2.5	-	VLED	V	ON			0	-	0.8	V	OFF	Fpwm	Dimming Frequency	TBD	200	600	Hz	Note 1,2	Dpwm	Dimming duty cycle	0.01		100	%		LT	Operating life		75000	100000	Hrs	Note 3,4
Symbol	Parameter	Min	Typ	Max	Units	Remark																																																																																																																											
VLED	Input Voltage	10.8	12	13.2	Volt																																																																																																																												
ILED	Input Current	-	TBD	-	A	VLED=12V, Dpwm=100%																																																																																																																											
PLED	Power Consumption	-	TBD	-	W	VLED=12V, Dpwm=100%																																																																																																																											
IrushLED	Inrush Current	-		TBD	A	VLED=12V, Dpwm=100%																																																																																																																											
VpwmDIM	Dimming control Voltage High	3.0	3.3	3.6	Volt																																																																																																																												
Fpwm	Dimming Frequency	200		20K	Hz	Note 1,2																																																																																																																											
Dpwm	Dimming duty cycle	1		100	%																																																																																																																												
	Off Control Voltage	-		0.8	Volt																																																																																																																												
	Operating life	75000	100000			Note 3,4																																																																																																																											
Symbol	Parameter	Min	Typ	Max	Units	Remark																																																																																																																											
VLED	Input Voltage	4.5	5	5.5	Volt																																																																																																																												
ILED	Input Current	-	TBD	-	A	VLED=5V, Dpwm=100%																																																																																																																											
PWM	Backlight power control input voltage	2.5	-	VLED	V	ON																																																																																																																											
		0	-	0.8	V	OFF																																																																																																																											
Fpwm	Dimming Frequency	TBD	200	600	Hz	Note 1,2																																																																																																																											
Dpwm	Dimming duty cycle	0.01		100	%																																																																																																																												
LT	Operating life		75000	100000	Hrs	Note 3,4																																																																																																																											
	19																																																																																																																																
	20	<p>6.5.2 Input Timing Diagram</p>	<p>6.5.2 Input Timing Diagram</p> <p>Input Timing Definition (DE Mode)</p>																																																																																																																														

	21	<table border="1"> <thead> <tr> <th>Pin #</th> <th>Symbol</th> <th>Pin Description</th> </tr> </thead> <tbody> <tr> <td>1</td> <td>V_{LED}</td> <td>12V input</td> </tr> <tr> <td>2</td> <td>V_{LED}</td> <td>12V input</td> </tr> <tr> <td>3</td> <td>GND</td> <td>Ground</td> </tr> <tr> <td>4</td> <td>GND</td> <td>Ground</td> </tr> <tr> <td>5</td> <td>LED On/Off</td> <td>0V-Off, 2~5V/NC-On</td> </tr> <tr> <td>6</td> <td>PWM DIM</td> <td>1~100% PWM dimming</td> </tr> </tbody> </table> <p>Note 1: "NC" stands for "No Connection"</p>	Pin #	Symbol	Pin Description	1	V _{LED}	12V input	2	V _{LED}	12V input	3	GND	Ground	4	GND	Ground	5	LED On/Off	0V-Off, 2~5V/NC-On	6	PWM DIM	1~100% PWM dimming	<table border="1"> <thead> <tr> <th>Pin #</th> <th>Symbol</th> <th>Pin Description</th> </tr> </thead> <tbody> <tr> <td>1</td> <td>V_{LED}</td> <td>Backlight Power Supply Voltage</td> </tr> <tr> <td>2</td> <td>V_{LED}</td> <td>Backlight Power Supply Voltage</td> </tr> <tr> <td>3</td> <td>GND</td> <td>Ground</td> </tr> <tr> <td>4</td> <td>GND</td> <td>Ground</td> </tr> <tr> <td>5</td> <td>LED On/Off</td> <td>Backlight ON-OFF(ON:2.5~5V,OFF:0~0.8V)</td> </tr> <tr> <td>6</td> <td>PWM DIM</td> <td>Light Dimming Control(PWM)input(High active)</td> </tr> </tbody> </table>	Pin #	Symbol	Pin Description	1	V _{LED}	Backlight Power Supply Voltage	2	V _{LED}	Backlight Power Supply Voltage	3	GND	Ground	4	GND	Ground	5	LED On/Off	Backlight ON-OFF(ON:2.5~5V,OFF:0~0.8V)	6	PWM DIM	Light Dimming Control(PWM)input(High active)																																																																						
Pin #	Symbol	Pin Description																																																																																																																	
1	V _{LED}	12V input																																																																																																																	
2	V _{LED}	12V input																																																																																																																	
3	GND	Ground																																																																																																																	
4	GND	Ground																																																																																																																	
5	LED On/Off	0V-Off, 2~5V/NC-On																																																																																																																	
6	PWM DIM	1~100% PWM dimming																																																																																																																	
Pin #	Symbol	Pin Description																																																																																																																	
1	V _{LED}	Backlight Power Supply Voltage																																																																																																																	
2	V _{LED}	Backlight Power Supply Voltage																																																																																																																	
3	GND	Ground																																																																																																																	
4	GND	Ground																																																																																																																	
5	LED On/Off	Backlight ON-OFF(ON:2.5~5V,OFF:0~0.8V)																																																																																																																	
6	PWM DIM	Light Dimming Control(PWM)input(High active)																																																																																																																	
	22	<table border="1"> <tr> <td>Manufacturer</td> <td>STM or compatible</td> </tr> <tr> <td>Connector Model Number</td> <td>MSK24022P10 or compatible</td> </tr> </table>	Manufacturer	STM or compatible	Connector Model Number	MSK24022P10 or compatible	<table border="1"> <tr> <td>Manufacturer</td> <td>JAE</td> </tr> <tr> <td>Connector Model Number</td> <td>FI-S6P-HFE, compatible with FI-S6S</td> </tr> </table>	Manufacturer	JAE	Connector Model Number	FI-S6P-HFE, compatible with FI-S6S																																																																																																								
Manufacturer	STM or compatible																																																																																																																		
Connector Model Number	MSK24022P10 or compatible																																																																																																																		
Manufacturer	JAE																																																																																																																		
Connector Model Number	FI-S6P-HFE, compatible with FI-S6S																																																																																																																		
23																																																																																																																			
0.2 2021/3/26	14	<p>5.2.1 Parameter guideline for LED Following characteristics are measured under stable condition using a LED driving board at 25°C(Room Temperature).</p> <table border="1"> <thead> <tr> <th>Symbol</th> <th>Parameter</th> <th>Min</th> <th>Typ</th> <th>Max</th> <th>Units</th> <th>Remark</th> </tr> </thead> <tbody> <tr> <td>V_{LED}</td> <td>Input Voltage</td> <td>4.5</td> <td>5</td> <td>5.5</td> <td>Volt</td> <td></td> </tr> <tr> <td>I_{LED}</td> <td>Input Current</td> <td>-</td> <td>TBD</td> <td>-</td> <td>A</td> <td>V_{LED}=5V, D_{PWM}=100%</td> </tr> <tr> <td>PWM</td> <td>Backlight power control input voltage</td> <td>2.5</td> <td>-</td> <td>V_{LED}</td> <td>V</td> <td>ON</td> </tr> <tr> <td></td> <td></td> <td>0</td> <td>-</td> <td>0.8</td> <td>V</td> <td>OFF</td> </tr> <tr> <td>F_{PWM}</td> <td>Dimming Frequency</td> <td>TBD</td> <td>200</td> <td>600</td> <td>Hz</td> <td>Note 1,2</td> </tr> <tr> <td>D_{PWM}</td> <td>Dimming duty cycle</td> <td>0.01</td> <td>-</td> <td>100</td> <td>%</td> <td></td> </tr> <tr> <td>LT</td> <td>Operating life</td> <td>-</td> <td>75000</td> <td>100000</td> <td>Hrs</td> <td>Note 3,4</td> </tr> </tbody> </table>	Symbol	Parameter	Min	Typ	Max	Units	Remark	V _{LED}	Input Voltage	4.5	5	5.5	Volt		I _{LED}	Input Current	-	TBD	-	A	V _{LED} =5V, D _{PWM} =100%	PWM	Backlight power control input voltage	2.5	-	V _{LED}	V	ON			0	-	0.8	V	OFF	F _{PWM}	Dimming Frequency	TBD	200	600	Hz	Note 1,2	D _{PWM}	Dimming duty cycle	0.01	-	100	%		LT	Operating life	-	75000	100000	Hrs	Note 3,4	<p>5.2.1 Parameter guideline for LED Following characteristics are measured under stable condition using a LED driving board at 25°C(Room Temperature).</p> <table border="1"> <thead> <tr> <th>Symbol</th> <th>Parameter</th> <th>Min</th> <th>Typ</th> <th>Max</th> <th>Units</th> <th>Remark</th> </tr> </thead> <tbody> <tr> <td>V_{LED}</td> <td>Input Voltage</td> <td>4.5</td> <td>5</td> <td>5.5</td> <td>Volt</td> <td></td> </tr> <tr> <td>I_{LED}</td> <td>Input Current</td> <td>-</td> <td>TBD</td> <td>-</td> <td>A</td> <td>V_{LED}=5V, D_{PWM}=100%</td> </tr> <tr> <td>PWM</td> <td>Backlight power control input voltage</td> <td>2.5</td> <td>-</td> <td>V_{LED}</td> <td>V</td> <td>ON</td> </tr> <tr> <td></td> <td></td> <td>0</td> <td>-</td> <td>0.8</td> <td>V</td> <td>OFF</td> </tr> <tr> <td>F_{PWM}</td> <td>Dimming Frequency</td> <td>TBD</td> <td>200</td> <td>800</td> <td>Hz</td> <td>Note 1,2</td> </tr> <tr> <td>D_{PWM}</td> <td>Dimming duty cycle</td> <td>0.1</td> <td>-</td> <td>100</td> <td>%</td> <td></td> </tr> <tr> <td>LT</td> <td>Operating life</td> <td>-</td> <td>75000</td> <td>100000</td> <td>Hrs</td> <td>Note 3,4</td> </tr> </tbody> </table>	Symbol	Parameter	Min	Typ	Max	Units	Remark	V _{LED}	Input Voltage	4.5	5	5.5	Volt		I _{LED}	Input Current	-	TBD	-	A	V _{LED} =5V, D _{PWM} =100%	PWM	Backlight power control input voltage	2.5	-	V _{LED}	V	ON			0	-	0.8	V	OFF	F _{PWM}	Dimming Frequency	TBD	200	800	Hz	Note 1,2	D _{PWM}	Dimming duty cycle	0.1	-	100	%		LT	Operating life	-	75000	100000	Hrs	Note 3,4
Symbol	Parameter	Min	Typ	Max	Units	Remark																																																																																																													
V _{LED}	Input Voltage	4.5	5	5.5	Volt																																																																																																														
I _{LED}	Input Current	-	TBD	-	A	V _{LED} =5V, D _{PWM} =100%																																																																																																													
PWM	Backlight power control input voltage	2.5	-	V _{LED}	V	ON																																																																																																													
		0	-	0.8	V	OFF																																																																																																													
F _{PWM}	Dimming Frequency	TBD	200	600	Hz	Note 1,2																																																																																																													
D _{PWM}	Dimming duty cycle	0.01	-	100	%																																																																																																														
LT	Operating life	-	75000	100000	Hrs	Note 3,4																																																																																																													
Symbol	Parameter	Min	Typ	Max	Units	Remark																																																																																																													
V _{LED}	Input Voltage	4.5	5	5.5	Volt																																																																																																														
I _{LED}	Input Current	-	TBD	-	A	V _{LED} =5V, D _{PWM} =100%																																																																																																													
PWM	Backlight power control input voltage	2.5	-	V _{LED}	V	ON																																																																																																													
		0	-	0.8	V	OFF																																																																																																													
F _{PWM}	Dimming Frequency	TBD	200	800	Hz	Note 1,2																																																																																																													
D _{PWM}	Dimming duty cycle	0.1	-	100	%																																																																																																														
LT	Operating life	-	75000	100000	Hrs	Note 3,4																																																																																																													
25		<p>9. Mechanical Characteristics</p>	<p>9. Mechanical Characteristics</p>																																																																																																																
0.3 2021/4/16	23																																																																																																																		
25		<p>9. Mechanical Characteristics</p>	<p>9. Mechanical Characteristics</p>																																																																																																																

0.4 2021/5/5	15	<h3>4.1 Absolute Ratings of TFT LCD Module</h3> <table border="1"> <thead> <tr> <th>Item</th> <th>Symbol</th> <th>Min</th> <th>Max</th> <th>Unit</th> <th>Remark</th> </tr> </thead> <tbody> <tr> <td>Logic/LCD Drive Voltage</td> <td>VDD</td> <td>0</td> <td>+5</td> <td>Volt</td> <td>Ta= 25°C</td> </tr> <tr> <td>LCD Input Signal Voltage</td> <td>VIN</td> <td>0</td> <td>+5</td> <td>Volt</td> <td>Ta= 25°C</td> </tr> <tr> <td>LED BLU Drive Voltage</td> <td>VLED</td> <td>0</td> <td>23</td> <td>Volt</td> <td>Ta= 25°C</td> </tr> <tr> <td>LED Dimming Input Voltage</td> <td>VPWM</td> <td>0</td> <td>5.5</td> <td>Volt</td> <td>Ta= 25°C</td> </tr> <tr> <td>LED On/Off Input Voltage</td> <td>VLED_ON/OFF</td> <td>0</td> <td>5.5</td> <td>Volt</td> <td>Ta= 25°C</td> </tr> </tbody> </table>	Item	Symbol	Min	Max	Unit	Remark	Logic/LCD Drive Voltage	VDD	0	+5	Volt	Ta= 25°C	LCD Input Signal Voltage	VIN	0	+5	Volt	Ta= 25°C	LED BLU Drive Voltage	VLED	0	23	Volt	Ta= 25°C	LED Dimming Input Voltage	VPWM	0	5.5	Volt	Ta= 25°C	LED On/Off Input Voltage	VLED_ON/OFF	0	5.5	Volt	Ta= 25°C	<h3>4.1 Absolute Ratings of TFT LCD Module</h3> <table border="1"> <thead> <tr> <th>Item</th> <th>Symbol</th> <th>Min</th> <th>Max</th> <th>Unit</th> <th>Remark</th> </tr> </thead> <tbody> <tr> <td>Logic/LCD Drive Voltage</td> <td>VDD</td> <td>-0.3</td> <td>+4.0</td> <td>Volt</td> <td>Ta= 25°C</td> </tr> <tr> <td>LCD Input Signal Voltage</td> <td>VIN</td> <td>-0.3</td> <td>+4.0</td> <td>Volt</td> <td>Ta= 25°C</td> </tr> <tr> <td>LED BLU Drive Voltage</td> <td>VLED</td> <td>-0.3</td> <td>42</td> <td>Volt</td> <td>Ta= 25°C</td> </tr> <tr> <td>LED Dimming Input Voltage</td> <td>VPWM</td> <td>-0.3</td> <td>+6</td> <td>Volt</td> <td>Ta= 25°C</td> </tr> <tr> <td>LED On/Off Input Voltage</td> <td>VLED_ON/OFF</td> <td>-0.3</td> <td>+6</td> <td>Volt</td> <td>Ta= 25°C</td> </tr> </tbody> </table>	Item	Symbol	Min	Max	Unit	Remark	Logic/LCD Drive Voltage	VDD	-0.3	+4.0	Volt	Ta= 25°C	LCD Input Signal Voltage	VIN	-0.3	+4.0	Volt	Ta= 25°C	LED BLU Drive Voltage	VLED	-0.3	42	Volt	Ta= 25°C	LED Dimming Input Voltage	VPWM	-0.3	+6	Volt	Ta= 25°C	LED On/Off Input Voltage	VLED_ON/OFF	-0.3	+6	Volt	Ta= 25°C																																																																																																				
Item	Symbol	Min	Max	Unit	Remark																																																																																																																																																																										
Logic/LCD Drive Voltage	VDD	0	+5	Volt	Ta= 25°C																																																																																																																																																																										
LCD Input Signal Voltage	VIN	0	+5	Volt	Ta= 25°C																																																																																																																																																																										
LED BLU Drive Voltage	VLED	0	23	Volt	Ta= 25°C																																																																																																																																																																										
LED Dimming Input Voltage	VPWM	0	5.5	Volt	Ta= 25°C																																																																																																																																																																										
LED On/Off Input Voltage	VLED_ON/OFF	0	5.5	Volt	Ta= 25°C																																																																																																																																																																										
Item	Symbol	Min	Max	Unit	Remark																																																																																																																																																																										
Logic/LCD Drive Voltage	VDD	-0.3	+4.0	Volt	Ta= 25°C																																																																																																																																																																										
LCD Input Signal Voltage	VIN	-0.3	+4.0	Volt	Ta= 25°C																																																																																																																																																																										
LED BLU Drive Voltage	VLED	-0.3	42	Volt	Ta= 25°C																																																																																																																																																																										
LED Dimming Input Voltage	VPWM	-0.3	+6	Volt	Ta= 25°C																																																																																																																																																																										
LED On/Off Input Voltage	VLED_ON/OFF	-0.3	+6	Volt	Ta= 25°C																																																																																																																																																																										
	17	<h3>6.1.2 Signal Electrical Characteristics</h3> <p>Input signals shall be low or Hi-Z state when VDD is off.</p> <table border="1"> <thead> <tr> <th>Parameter</th> <th>Symbol</th> <th>Min.</th> <th>Typ.</th> <th>Max.</th> <th>Unit</th> <th>Remarks</th> </tr> </thead> <tbody> <tr> <td rowspan="2">Logic Input Voltage for Display Signals</td> <td>High</td> <td>VIH</td> <td>0.7VDD</td> <td>-</td> <td>VDD</td> <td>Volt</td> </tr> <tr> <td>Low</td> <td>VIL</td> <td>0</td> <td>-</td> <td>0.3VDD</td> <td>Volt</td> </tr> <tr> <td rowspan="2">Input Voltage for RL/UD</td> <td>High</td> <td>VIH</td> <td>0.7VDD</td> <td>-</td> <td>VDD</td> <td>Volt</td> </tr> <tr> <td>Low</td> <td>VIL</td> <td>0</td> <td>-</td> <td>0.2VDD</td> <td>Volt</td> </tr> </tbody> </table>	Parameter	Symbol	Min.	Typ.	Max.	Unit	Remarks	Logic Input Voltage for Display Signals	High	VIH	0.7VDD	-	VDD	Volt	Low	VIL	0	-	0.3VDD	Volt	Input Voltage for RL/UD	High	VIH	0.7VDD	-	VDD	Volt	Low	VIL	0	-	0.2VDD	Volt	<h3>6.1.2 Signal Electrical Characteristics</h3> <p>Input signals shall be low or Hi-Z state when VDD is off.</p> <table border="1"> <thead> <tr> <th>Parameter</th> <th>Symbol</th> <th>Min.</th> <th>Typ.</th> <th>Max.</th> <th>Unit</th> <th>Remarks</th> </tr> </thead> <tbody> <tr> <td rowspan="2">Logic Input Voltage for Display Signals</td> <td>High</td> <td>VIH</td> <td>0.7VDD</td> <td>-</td> <td>VDD</td> <td>Volt</td> </tr> <tr> <td>Low</td> <td>VIL</td> <td>0</td> <td>-</td> <td>0.3VDD</td> <td>Volt</td> </tr> <tr> <td rowspan="2">Input Voltage for RL/UD</td> <td>High</td> <td>VIH</td> <td>VDD-0.4</td> <td>-</td> <td>VDD</td> <td>Volt</td> </tr> <tr> <td>Low</td> <td>VIL</td> <td>0</td> <td>-</td> <td>GND+0.4</td> <td>Volt</td> </tr> </tbody> </table>	Parameter	Symbol	Min.	Typ.	Max.	Unit	Remarks	Logic Input Voltage for Display Signals	High	VIH	0.7VDD	-	VDD	Volt	Low	VIL	0	-	0.3VDD	Volt	Input Voltage for RL/UD	High	VIH	VDD-0.4	-	VDD	Volt	Low	VIL	0	-	GND+0.4	Volt																																																																																																										
Parameter	Symbol	Min.	Typ.	Max.	Unit	Remarks																																																																																																																																																																									
Logic Input Voltage for Display Signals	High	VIH	0.7VDD	-	VDD	Volt																																																																																																																																																																									
	Low	VIL	0	-	0.3VDD	Volt																																																																																																																																																																									
Input Voltage for RL/UD	High	VIH	0.7VDD	-	VDD	Volt																																																																																																																																																																									
	Low	VIL	0	-	0.2VDD	Volt																																																																																																																																																																									
Parameter	Symbol	Min.	Typ.	Max.	Unit	Remarks																																																																																																																																																																									
Logic Input Voltage for Display Signals	High	VIH	0.7VDD	-	VDD	Volt																																																																																																																																																																									
	Low	VIL	0	-	0.3VDD	Volt																																																																																																																																																																									
Input Voltage for RL/UD	High	VIH	VDD-0.4	-	VDD	Volt																																																																																																																																																																									
	Low	VIL	0	-	GND+0.4	Volt																																																																																																																																																																									
	17	<h3>5.2.1 Parameter guideline for LED</h3> <p>Following characteristics are measured under stable condition using a LED driving board at 25°C(Room Temperature).</p> <table border="1"> <thead> <tr> <th>Symbol</th> <th>Parameter</th> <th>Min</th> <th>Typ</th> <th>Max</th> <th>Units</th> <th>Remark</th> </tr> </thead> <tbody> <tr> <td>VLED</td> <td>Input Voltage</td> <td>4.5</td> <td>5</td> <td>5.5</td> <td>Volt</td> <td></td> </tr> <tr> <td>ILED</td> <td>Input Current</td> <td>-</td> <td>TBD</td> <td>-</td> <td>A</td> <td>VLED =5V, DPWM =100%</td> </tr> <tr> <td>VPWM_DIM</td> <td>Backlight power control input voltage</td> <td>2.5</td> <td>-</td> <td>VLED</td> <td>V</td> <td>ON</td> </tr> <tr> <td></td> <td></td> <td>0</td> <td>-</td> <td>0.8</td> <td>V</td> <td>OFF</td> </tr> <tr> <td>FPWM</td> <td>Dimming Frequency</td> <td>TBD</td> <td>200</td> <td>600</td> <td>Hz</td> <td></td> </tr> <tr> <td>DPWM</td> <td>Dimming duty cycle</td> <td>0.1</td> <td>-</td> <td>100</td> <td>%</td> <td>Note 1.2</td> </tr> <tr> <td>LT</td> <td>Operating life</td> <td>-</td> <td>75000</td> <td>100000</td> <td>Hrs</td> <td>Note 3.4</td> </tr> </tbody> </table>	Symbol	Parameter	Min	Typ	Max	Units	Remark	VLED	Input Voltage	4.5	5	5.5	Volt		ILED	Input Current	-	TBD	-	A	VLED =5V, DPWM =100%	VPWM_DIM	Backlight power control input voltage	2.5	-	VLED	V	ON			0	-	0.8	V	OFF	FPWM	Dimming Frequency	TBD	200	600	Hz		DPWM	Dimming duty cycle	0.1	-	100	%	Note 1.2	LT	Operating life	-	75000	100000	Hrs	Note 3.4	<h3>5.2.1 Parameter guideline for LED</h3> <p>Following characteristics are measured under stable condition using a LED driving board at 25°C(Room Temperature).</p> <table border="1"> <thead> <tr> <th>Symbol</th> <th>Parameter</th> <th>Min</th> <th>Typ</th> <th>Max</th> <th>Units</th> <th>Remark</th> </tr> </thead> <tbody> <tr> <td>VLED</td> <td>Input Voltage</td> <td>4.5</td> <td>5</td> <td>5.5</td> <td>Volt</td> <td></td> </tr> <tr> <td>ILED</td> <td>Input Current</td> <td>-</td> <td>TBD</td> <td>-</td> <td>A</td> <td>VLED =5V, DPWM =100%</td> </tr> <tr> <td>PLED</td> <td>Power Consumption</td> <td>-</td> <td>TBD</td> <td>-</td> <td>W</td> <td>VLED =5V, DPWM =100%</td> </tr> <tr> <td>Inrush_LED</td> <td>Inrush Current</td> <td>-</td> <td>TBD</td> <td>-</td> <td>A</td> <td>VLED =5V, DPWM =100%</td> </tr> <tr> <td>VPWM_DIM</td> <td>Backlight power control input voltage</td> <td>1.2</td> <td>-</td> <td>5.5</td> <td>V</td> <td>ON</td> </tr> <tr> <td></td> <td></td> <td>-</td> <td>-</td> <td>0.4</td> <td>V</td> <td>OFF</td> </tr> <tr> <td>FPWM</td> <td>Dimming Frequency</td> <td>100</td> <td>-</td> <td>600</td> <td>Hz</td> <td></td> </tr> <tr> <td>DPWM</td> <td>Dimming duty cycle</td> <td>0.1</td> <td>-</td> <td>100</td> <td>%</td> <td>Note 1.2</td> </tr> <tr> <td>VLED_ON/OFF</td> <td>On Control Voltage</td> <td>1.2</td> <td>-</td> <td>5.5</td> <td>Volt</td> <td>Note 3, 4</td> </tr> <tr> <td></td> <td>Off Control Voltage</td> <td>-</td> <td>-</td> <td>0.4</td> <td>Volt</td> <td></td> </tr> <tr> <td>LT</td> <td>Operating life</td> <td>-</td> <td>75000</td> <td>100000</td> <td>Hrs</td> <td>Note 3.4</td> </tr> </tbody> </table>	Symbol	Parameter	Min	Typ	Max	Units	Remark	VLED	Input Voltage	4.5	5	5.5	Volt		ILED	Input Current	-	TBD	-	A	VLED =5V, DPWM =100%	PLED	Power Consumption	-	TBD	-	W	VLED =5V, DPWM =100%	Inrush_LED	Inrush Current	-	TBD	-	A	VLED =5V, DPWM =100%	VPWM_DIM	Backlight power control input voltage	1.2	-	5.5	V	ON			-	-	0.4	V	OFF	FPWM	Dimming Frequency	100	-	600	Hz		DPWM	Dimming duty cycle	0.1	-	100	%	Note 1.2	VLED_ON/OFF	On Control Voltage	1.2	-	5.5	Volt	Note 3, 4		Off Control Voltage	-	-	0.4	Volt		LT	Operating life	-	75000	100000	Hrs	Note 3.4																																
Symbol	Parameter	Min	Typ	Max	Units	Remark																																																																																																																																																																									
VLED	Input Voltage	4.5	5	5.5	Volt																																																																																																																																																																										
ILED	Input Current	-	TBD	-	A	VLED =5V, DPWM =100%																																																																																																																																																																									
VPWM_DIM	Backlight power control input voltage	2.5	-	VLED	V	ON																																																																																																																																																																									
		0	-	0.8	V	OFF																																																																																																																																																																									
FPWM	Dimming Frequency	TBD	200	600	Hz																																																																																																																																																																										
DPWM	Dimming duty cycle	0.1	-	100	%	Note 1.2																																																																																																																																																																									
LT	Operating life	-	75000	100000	Hrs	Note 3.4																																																																																																																																																																									
Symbol	Parameter	Min	Typ	Max	Units	Remark																																																																																																																																																																									
VLED	Input Voltage	4.5	5	5.5	Volt																																																																																																																																																																										
ILED	Input Current	-	TBD	-	A	VLED =5V, DPWM =100%																																																																																																																																																																									
PLED	Power Consumption	-	TBD	-	W	VLED =5V, DPWM =100%																																																																																																																																																																									
Inrush_LED	Inrush Current	-	TBD	-	A	VLED =5V, DPWM =100%																																																																																																																																																																									
VPWM_DIM	Backlight power control input voltage	1.2	-	5.5	V	ON																																																																																																																																																																									
		-	-	0.4	V	OFF																																																																																																																																																																									
FPWM	Dimming Frequency	100	-	600	Hz																																																																																																																																																																										
DPWM	Dimming duty cycle	0.1	-	100	%	Note 1.2																																																																																																																																																																									
VLED_ON/OFF	On Control Voltage	1.2	-	5.5	Volt	Note 3, 4																																																																																																																																																																									
	Off Control Voltage	-	-	0.4	Volt																																																																																																																																																																										
LT	Operating life	-	75000	100000	Hrs	Note 3.4																																																																																																																																																																									
	20	<h3>6.2 Scanning Direction</h3> <p>The following figures show the image seen from the front view. The arrow indicates the direction of scan.</p> <p>RL=Low or NC; UD=High or NC RL=High; UD=High or NC</p> <p>RL=Low or NC; UD=Low RL=High; UD=Low</p>	<h3>6.2 Scanning Direction</h3> <p>The following figures show the image seen from the front view. The arrow indicates the direction of scan.</p> <p>RL=Low or NC; UD=High or NC RL=High; UD=High or NC</p> <p>RL=Low or NC; UD=Low RL=High; UD=Low</p>																																																																																																																																																																												
	23	<h3>6.5 Interface Timing</h3> <h4>6.5.1 Timing Characteristics</h4> <table border="1"> <thead> <tr> <th>Signal</th> <th>Parameter</th> <th>Symbol</th> <th>Min.</th> <th>Typ.</th> <th>Max.</th> <th>Unit</th> </tr> </thead> <tbody> <tr> <td rowspan="2">Clock Timing</td> <td>Clock Pulse Duty</td> <td>Tck</td> <td>40</td> <td>50</td> <td>60</td> <td>%</td> </tr> <tr> <td>Setup Time</td> <td>Tdsu</td> <td>12</td> <td>-</td> <td>-</td> <td>ns</td> </tr> <tr> <td rowspan="2">Data</td> <td>Hold Time</td> <td>Tdhd</td> <td>12</td> <td>-</td> <td>-</td> <td>ns</td> </tr> <tr> <td>Setup Time</td> <td>Tdsu</td> <td>12</td> <td>-</td> <td>-</td> <td>ns</td> </tr> <tr> <td rowspan="2">DE</td> <td>Hold Time</td> <td>Tdehd</td> <td>12</td> <td>-</td> <td>-</td> <td>ns</td> </tr> <tr> <td>Setup Time</td> <td>Tdesu</td> <td>12</td> <td>-</td> <td>-</td> <td>ns</td> </tr> <tr> <td rowspan="3">Hsync Timing</td> <td rowspan="3">Horizontal Section</td> <td>Period</td> <td>TH</td> <td>TBD</td> <td>375</td> <td>TBD</td> </tr> <tr> <td>Active</td> <td>THD</td> <td>-</td> <td>320</td> <td>-</td> </tr> <tr> <td>Blanking</td> <td>THB</td> <td>TBD</td> <td>55</td> <td>TBD</td> </tr> <tr> <td rowspan="3">Vsync Timing</td> <td rowspan="3">Vertical Section</td> <td>Period</td> <td>TV</td> <td>TBD</td> <td>264</td> <td>TBD</td> </tr> <tr> <td>Active</td> <td>TVH</td> <td>-</td> <td>240</td> <td>-</td> </tr> <tr> <td>Blanking</td> <td>TVB</td> <td>TBD</td> <td>24</td> <td>TBD</td> </tr> <tr> <td>Frame Rate</td> <td>F</td> <td>-</td> <td>60</td> <td>-</td> <td>Hz</td> </tr> </tbody> </table>	Signal	Parameter	Symbol	Min.	Typ.	Max.	Unit	Clock Timing	Clock Pulse Duty	Tck	40	50	60	%	Setup Time	Tdsu	12	-	-	ns	Data	Hold Time	Tdhd	12	-	-	ns	Setup Time	Tdsu	12	-	-	ns	DE	Hold Time	Tdehd	12	-	-	ns	Setup Time	Tdesu	12	-	-	ns	Hsync Timing	Horizontal Section	Period	TH	TBD	375	TBD	Active	THD	-	320	-	Blanking	THB	TBD	55	TBD	Vsync Timing	Vertical Section	Period	TV	TBD	264	TBD	Active	TVH	-	240	-	Blanking	TVB	TBD	24	TBD	Frame Rate	F	-	60	-	Hz	<h3>6.5 Interface Timing</h3> <h4>6.5.1 Timing Characteristics</h4> <table border="1"> <thead> <tr> <th>Signal</th> <th>Parameter</th> <th>Symbol</th> <th>Min.</th> <th>Typ.</th> <th>Max.</th> <th>Unit</th> </tr> </thead> <tbody> <tr> <td rowspan="2">Clock Timing</td> <td>Clock frequency</td> <td>1/Tck</td> <td>TBD</td> <td>6</td> <td>TBD</td> <td>MHz</td> </tr> <tr> <td>Setup Time</td> <td>Tdsu</td> <td>12</td> <td>-</td> <td>-</td> <td>ns</td> </tr> <tr> <td rowspan="2">Data</td> <td>Hold Time</td> <td>Tdhd</td> <td>12</td> <td>-</td> <td>-</td> <td>ns</td> </tr> <tr> <td>Setup Time</td> <td>Tdsu</td> <td>12</td> <td>-</td> <td>-</td> <td>ns</td> </tr> <tr> <td rowspan="2">DE</td> <td>Hold Time</td> <td>Tdehd</td> <td>12</td> <td>-</td> <td>-</td> <td>ns</td> </tr> <tr> <td>Setup Time</td> <td>Tdesu</td> <td>12</td> <td>-</td> <td>-</td> <td>ns</td> </tr> <tr> <td rowspan="3">Hsync Timing</td> <td rowspan="3">Horizontal Section</td> <td>Period</td> <td>TH</td> <td>TBD</td> <td>375</td> <td>TBD</td> </tr> <tr> <td>Active</td> <td>THD</td> <td>-</td> <td>320</td> <td>-</td> </tr> <tr> <td>Blanking</td> <td>THB</td> <td>TBD</td> <td>55</td> <td>TBD</td> </tr> <tr> <td rowspan="3">Vsync Timing</td> <td rowspan="3">Vertical Section</td> <td>Period</td> <td>TV</td> <td>TBD</td> <td>264</td> <td>TBD</td> </tr> <tr> <td>Active</td> <td>TVH</td> <td>-</td> <td>240</td> <td>-</td> </tr> <tr> <td>Blanking</td> <td>TVB</td> <td>TBD</td> <td>24</td> <td>TBD</td> </tr> <tr> <td>Frame Rate</td> <td>F</td> <td>-</td> <td>60</td> <td>-</td> <td>Hz</td> </tr> </tbody> </table>	Signal	Parameter	Symbol	Min.	Typ.	Max.	Unit	Clock Timing	Clock frequency	1/Tck	TBD	6	TBD	MHz	Setup Time	Tdsu	12	-	-	ns	Data	Hold Time	Tdhd	12	-	-	ns	Setup Time	Tdsu	12	-	-	ns	DE	Hold Time	Tdehd	12	-	-	ns	Setup Time	Tdesu	12	-	-	ns	Hsync Timing	Horizontal Section	Period	TH	TBD	375	TBD	Active	THD	-	320	-	Blanking	THB	TBD	55	TBD	Vsync Timing	Vertical Section	Period	TV	TBD	264	TBD	Active	TVH	-	240	-	Blanking	TVB	TBD	24	TBD	Frame Rate	F	-	60	-	Hz
Signal	Parameter	Symbol	Min.	Typ.	Max.	Unit																																																																																																																																																																									
Clock Timing	Clock Pulse Duty	Tck	40	50	60	%																																																																																																																																																																									
	Setup Time	Tdsu	12	-	-	ns																																																																																																																																																																									
Data	Hold Time	Tdhd	12	-	-	ns																																																																																																																																																																									
	Setup Time	Tdsu	12	-	-	ns																																																																																																																																																																									
DE	Hold Time	Tdehd	12	-	-	ns																																																																																																																																																																									
	Setup Time	Tdesu	12	-	-	ns																																																																																																																																																																									
Hsync Timing	Horizontal Section	Period	TH	TBD	375	TBD																																																																																																																																																																									
		Active	THD	-	320	-																																																																																																																																																																									
		Blanking	THB	TBD	55	TBD																																																																																																																																																																									
Vsync Timing	Vertical Section	Period	TV	TBD	264	TBD																																																																																																																																																																									
		Active	TVH	-	240	-																																																																																																																																																																									
		Blanking	TVB	TBD	24	TBD																																																																																																																																																																									
Frame Rate	F	-	60	-	Hz																																																																																																																																																																										
Signal	Parameter	Symbol	Min.	Typ.	Max.	Unit																																																																																																																																																																									
Clock Timing	Clock frequency	1/Tck	TBD	6	TBD	MHz																																																																																																																																																																									
	Setup Time	Tdsu	12	-	-	ns																																																																																																																																																																									
Data	Hold Time	Tdhd	12	-	-	ns																																																																																																																																																																									
	Setup Time	Tdsu	12	-	-	ns																																																																																																																																																																									
DE	Hold Time	Tdehd	12	-	-	ns																																																																																																																																																																									
	Setup Time	Tdesu	12	-	-	ns																																																																																																																																																																									
Hsync Timing	Horizontal Section	Period	TH	TBD	375	TBD																																																																																																																																																																									
		Active	THD	-	320	-																																																																																																																																																																									
		Blanking	THB	TBD	55	TBD																																																																																																																																																																									
Vsync Timing	Vertical Section	Period	TV	TBD	264	TBD																																																																																																																																																																									
		Active	TVH	-	240	-																																																																																																																																																																									
		Blanking	TVB	TBD	24	TBD																																																																																																																																																																									
Frame Rate	F	-	60	-	Hz																																																																																																																																																																										
	26	<h3>6.6 LED Backlight Unit Interface Signal Description</h3> <table border="1"> <thead> <tr> <th>Pin #</th> <th>Symbol</th> <th>Pin Description</th> </tr> </thead> <tbody> <tr> <td>1</td> <td>VLED</td> <td>Backlight Power Supply Voltage</td> </tr> <tr> <td>2</td> <td>VLED</td> <td>Backlight Power Supply Voltage</td> </tr> <tr> <td>3</td> <td>GND</td> <td>Ground</td> </tr> <tr> <td>4</td> <td>GND</td> <td>Ground</td> </tr> <tr> <td>5</td> <td>LED On/Off</td> <td>Backlight ON-OFF(ON:2.5~5V,OFF:0~0.8V)</td> </tr> <tr> <td>6</td> <td>PWM DIM</td> <td>Light Dimming Control(PWM)input(High active)</td> </tr> </tbody> </table>	Pin #	Symbol	Pin Description	1	VLED	Backlight Power Supply Voltage	2	VLED	Backlight Power Supply Voltage	3	GND	Ground	4	GND	Ground	5	LED On/Off	Backlight ON-OFF(ON:2.5~5V,OFF:0~0.8V)	6	PWM DIM	Light Dimming Control(PWM)input(High active)	<h3>6.6 LED Backlight Unit Interface Signal Description</h3> <table border="1"> <thead> <tr> <th>Pin #</th> <th>Symbol</th> <th>Pin Description</th> </tr> </thead> <tbody> <tr> <td>1</td> <td>VLED</td> <td>Backlight Power Supply Voltage</td> </tr> <tr> <td>2</td> <td>VLED</td> <td>Backlight Power Supply Voltage</td> </tr> <tr> <td>3</td> <td>GND</td> <td>Ground</td> </tr> <tr> <td>4</td> <td>GND</td> <td>Ground</td> </tr> <tr> <td>5</td> <td>VLED On/Off</td> <td>Backlight ON-OFF(ON:1.2V,OFF:0~0.4V)</td> </tr> <tr> <td>6</td> <td>PWM DIM</td> <td>Light Dimming Control(PWM)input(High active)</td> </tr> </tbody> </table>	Pin #	Symbol	Pin Description	1	VLED	Backlight Power Supply Voltage	2	VLED	Backlight Power Supply Voltage	3	GND	Ground	4	GND	Ground	5	VLED On/Off	Backlight ON-OFF(ON:1.2V,OFF:0~0.4V)	6	PWM DIM	Light Dimming Control(PWM)input(High active)																																																																																																																																		
Pin #	Symbol	Pin Description																																																																																																																																																																													
1	VLED	Backlight Power Supply Voltage																																																																																																																																																																													
2	VLED	Backlight Power Supply Voltage																																																																																																																																																																													
3	GND	Ground																																																																																																																																																																													
4	GND	Ground																																																																																																																																																																													
5	LED On/Off	Backlight ON-OFF(ON:2.5~5V,OFF:0~0.8V)																																																																																																																																																																													
6	PWM DIM	Light Dimming Control(PWM)input(High active)																																																																																																																																																																													
Pin #	Symbol	Pin Description																																																																																																																																																																													
1	VLED	Backlight Power Supply Voltage																																																																																																																																																																													
2	VLED	Backlight Power Supply Voltage																																																																																																																																																																													
3	GND	Ground																																																																																																																																																																													
4	GND	Ground																																																																																																																																																																													
5	VLED On/Off	Backlight ON-OFF(ON:1.2V,OFF:0~0.4V)																																																																																																																																																																													
6	PWM DIM	Light Dimming Control(PWM)input(High active)																																																																																																																																																																													

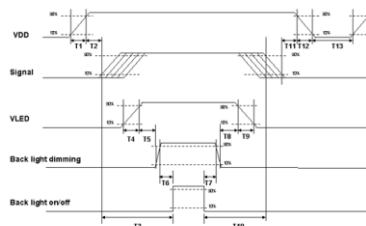
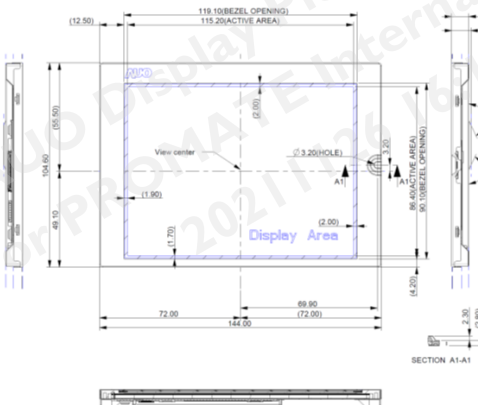
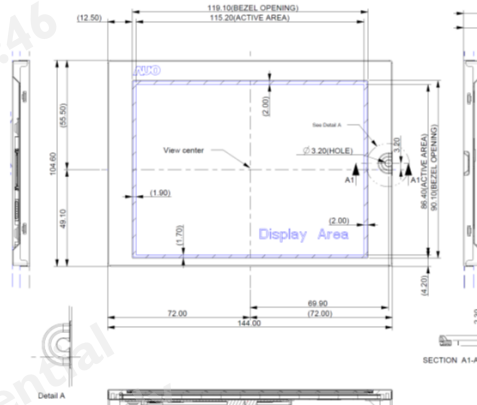
26	<p>6.7 Power ON/OFF Sequence</p> <p>Power ON/OFF sequence timin : TBD</p>	<p>6.7 Power ON/OFF Sequence</p>  <p>Power ON/OFF sequence timing</p> <table border="1"> <thead> <tr> <th rowspan="2">Parameter</th> <th colspan="3">Value</th> <th rowspan="2">Units</th> </tr> <tr> <th>Min.</th> <th>Typ.</th> <th>Max.</th> </tr> </thead> <tbody> <tr> <td>T1</td> <td>0.5</td> <td>-</td> <td>10</td> <td>[ms]</td> </tr> <tr> <td>T2</td> <td>30</td> <td>40</td> <td>50</td> <td>[ms]</td> </tr> <tr> <td>T3</td> <td>200</td> <td>-</td> <td>-</td> <td>[ms]</td> </tr> <tr> <td>T4</td> <td>0.5</td> <td>-</td> <td>10</td> <td>[ms]</td> </tr> <tr> <td>T5</td> <td>10</td> <td>-</td> <td>-</td> <td>[ms]</td> </tr> <tr> <td>T6</td> <td>10</td> <td>-</td> <td>-</td> <td>[ms]</td> </tr> <tr> <td>T7</td> <td>0</td> <td>-</td> <td>-</td> <td>[ms]</td> </tr> <tr> <td>T8</td> <td>10</td> <td>-</td> <td>-</td> <td>[ms]</td> </tr> <tr> <td>T9</td> <td>-</td> <td>-</td> <td>10</td> <td>[ms]</td> </tr> <tr> <td>T10</td> <td>110</td> <td>-</td> <td>-</td> <td>[ms]</td> </tr> <tr> <td>T11</td> <td>0</td> <td>16</td> <td>50</td> <td>[ms]</td> </tr> <tr> <td>T12</td> <td>-</td> <td>-</td> <td>10</td> <td>[ms]</td> </tr> <tr> <td>T13</td> <td>1000</td> <td>-</td> <td>-</td> <td>[ms]</td> </tr> </tbody> </table> <p>The above on/off sequence should be applied to avoid abnormal function in the display. Please make sure to turn off the power when you plug the cable into the input connector or pull the cable out of the connector.</p>	Parameter	Value			Units	Min.	Typ.	Max.	T1	0.5	-	10	[ms]	T2	30	40	50	[ms]	T3	200	-	-	[ms]	T4	0.5	-	10	[ms]	T5	10	-	-	[ms]	T6	10	-	-	[ms]	T7	0	-	-	[ms]	T8	10	-	-	[ms]	T9	-	-	10	[ms]	T10	110	-	-	[ms]	T11	0	16	50	[ms]	T12	-	-	10	[ms]	T13	1000	-	-	[ms]								
Parameter	Value			Units																																																																															
	Min.	Typ.	Max.																																																																																
T1	0.5	-	10	[ms]																																																																															
T2	30	40	50	[ms]																																																																															
T3	200	-	-	[ms]																																																																															
T4	0.5	-	10	[ms]																																																																															
T5	10	-	-	[ms]																																																																															
T6	10	-	-	[ms]																																																																															
T7	0	-	-	[ms]																																																																															
T8	10	-	-	[ms]																																																																															
T9	-	-	10	[ms]																																																																															
T10	110	-	-	[ms]																																																																															
T11	0	16	50	[ms]																																																																															
T12	-	-	10	[ms]																																																																															
T13	1000	-	-	[ms]																																																																															
27	<p>7.2 Backlight Power (CN2): LED Connector</p> <table border="1"> <tr> <td>Manufacturer</td> <td>JAE</td> </tr> <tr> <td>Connector Model Number</td> <td>FI-S6P-HFE, compatible with FI-S6S</td> </tr> </table>	Manufacturer	JAE	Connector Model Number	FI-S6P-HFE, compatible with FI-S6S	<p>7.2 Backlight Power (CN2): LED Connector</p> <table border="1"> <tr> <td>Manufacturer</td> <td>JAE</td> </tr> <tr> <td>Backlight-side Connector Model Number</td> <td>FI-S6P-HFE</td> </tr> <tr> <td>Mating Connector Model Number</td> <td>FI-S6S</td> </tr> </table>	Manufacturer	JAE	Backlight-side Connector Model Number	FI-S6P-HFE	Mating Connector Model Number	FI-S6S																																																																							
Manufacturer	JAE																																																																																		
Connector Model Number	FI-S6P-HFE, compatible with FI-S6S																																																																																		
Manufacturer	JAE																																																																																		
Backlight-side Connector Model Number	FI-S6P-HFE																																																																																		
Mating Connector Model Number	FI-S6S																																																																																		
29	<p>8. Reliability Test Criteria</p> <table border="1"> <thead> <tr> <th>Items</th> <th>Required Condition</th> <th>Note</th> </tr> </thead> <tbody> <tr> <td>Temperature Humidity Bias</td> <td>40°C/90%,300 hours</td> <td>Note 2</td> </tr> <tr> <td>High Temperature Operation</td> <td>85°C,300 hours</td> <td>Note 2</td> </tr> <tr> <td>Low Temperature Operation</td> <td>-30°C,300 hours</td> <td>Note 2</td> </tr> <tr> <td>Hot Storage</td> <td>85°C,300 hours</td> <td>Note 2</td> </tr> <tr> <td>Cold Storage</td> <td>-30°C,300 hours</td> <td>Note 2</td> </tr> <tr> <td>Thermal Shock Test</td> <td>-20°C/30 min, 60°C/30 min, 100cycles</td> <td>Note 2</td> </tr> <tr> <td>Hot Start Test</td> <td>85°C/1 Hr (min.), power on/off per 5 minutes, repeat 5 times</td> <td>Note 2</td> </tr> <tr> <td>Cold Start Test</td> <td>-30°C/1 Hr (min.), power on/off per 5 minutes, repeat 5 times</td> <td>Note 2</td> </tr> <tr> <td>Shock Test (Non-Operating)</td> <td>50G,20ms,Half-sine wave,(±X, ±Y, ±Z)</td> <td>Note 2</td> </tr> <tr> <td>Vibration Test (Non-Operating)</td> <td>1.5G, (10~200Hz, P-P) 30 mins/axis (X, Y, Z)</td> <td>Note 2</td> </tr> <tr> <td>On/off test</td> <td>On/10 sec, Off/10 sec, 30,000 cycles</td> <td>Note 1,2</td> </tr> <tr> <td>ESD</td> <td>Contact Discharge:±8KV,150pF(330Ω)1sec,8 points,25 times/point Air Discharge: ±15KV, 150pF(330Ω)1sec, 8 points, 25 times/point</td> <td>Note 2</td> </tr> <tr> <td>Altitude Test</td> <td>Operating: 14,000 ft, Ramp: 2000 ft/min, 8hrs Non-operating: 40,000 ft, Ramp: 2000 ft/min, 24hrs</td> <td>Note 2</td> </tr> </tbody> </table>	Items	Required Condition	Note	Temperature Humidity Bias	40°C/90%,300 hours	Note 2	High Temperature Operation	85°C,300 hours	Note 2	Low Temperature Operation	-30°C,300 hours	Note 2	Hot Storage	85°C,300 hours	Note 2	Cold Storage	-30°C,300 hours	Note 2	Thermal Shock Test	-20°C/30 min, 60°C/30 min, 100cycles	Note 2	Hot Start Test	85°C/1 Hr (min.), power on/off per 5 minutes, repeat 5 times	Note 2	Cold Start Test	-30°C/1 Hr (min.), power on/off per 5 minutes, repeat 5 times	Note 2	Shock Test (Non-Operating)	50G,20ms,Half-sine wave,(±X, ±Y, ±Z)	Note 2	Vibration Test (Non-Operating)	1.5G, (10~200Hz, P-P) 30 mins/axis (X, Y, Z)	Note 2	On/off test	On/10 sec, Off/10 sec, 30,000 cycles	Note 1,2	ESD	Contact Discharge:±8KV,150pF(330Ω)1sec,8 points,25 times/point Air Discharge: ±15KV, 150pF(330Ω)1sec, 8 points, 25 times/point	Note 2	Altitude Test	Operating: 14,000 ft, Ramp: 2000 ft/min, 8hrs Non-operating: 40,000 ft, Ramp: 2000 ft/min, 24hrs	Note 2	<p>8. Reliability Test Criteria</p> <table border="1"> <thead> <tr> <th>Items</th> <th>Required Condition</th> <th>Note</th> </tr> </thead> <tbody> <tr> <td>Temperature Humidity Bias</td> <td>40°C/90%,300 hours</td> <td>Note 2</td> </tr> <tr> <td>High Temperature Operation</td> <td>85°C,300 hours</td> <td>Note 2</td> </tr> <tr> <td>Low Temperature Operation</td> <td>-30°C,300 hours</td> <td>Note 2</td> </tr> <tr> <td>Hot Storage</td> <td>85°C,300 hours</td> <td>Note 2</td> </tr> <tr> <td>Cold Storage</td> <td>-30°C,300 hours</td> <td>Note 2</td> </tr> <tr> <td>Thermal Shock Test</td> <td>-20°C/30 min, 60°C/30 min, 100cycles</td> <td>Note 2</td> </tr> <tr> <td>Hot Start Test</td> <td>85°C/1 Hr (min.), power on/off per 5 minutes, repeat 5 times</td> <td>Note 2</td> </tr> <tr> <td>Cold Start Test</td> <td>-30°C/1 Hr (min.), power on/off per 5 minutes, repeat 5 times</td> <td>Note 2</td> </tr> <tr> <td>Shock Test (Non-Operating)</td> <td>50G,20ms,Half-sine wave,(±X, ±Y, ±Z)</td> <td>Note 2</td> </tr> <tr> <td>Vibration Test (Non-Operating)</td> <td>1.5G, (10~200Hz, P-P) 30 mins/axis (X, Y, Z)</td> <td>Note 2</td> </tr> <tr> <td>On/off test</td> <td>On/10 sec, Off/10 sec, 30,000 cycles</td> <td>Note 1,2</td> </tr> <tr> <td>ESD</td> <td>Contact Discharge:±8KV,150pF(330Ω)1sec,8 points,25 times/point Air Discharge: ±15KV, 150pF(330Ω)1sec, 8 points, 25 times/point</td> <td>Note 2</td> </tr> </tbody> </table>	Items	Required Condition	Note	Temperature Humidity Bias	40°C/90%,300 hours	Note 2	High Temperature Operation	85°C,300 hours	Note 2	Low Temperature Operation	-30°C,300 hours	Note 2	Hot Storage	85°C,300 hours	Note 2	Cold Storage	-30°C,300 hours	Note 2	Thermal Shock Test	-20°C/30 min, 60°C/30 min, 100cycles	Note 2	Hot Start Test	85°C/1 Hr (min.), power on/off per 5 minutes, repeat 5 times	Note 2	Cold Start Test	-30°C/1 Hr (min.), power on/off per 5 minutes, repeat 5 times	Note 2	Shock Test (Non-Operating)	50G,20ms,Half-sine wave,(±X, ±Y, ±Z)	Note 2	Vibration Test (Non-Operating)	1.5G, (10~200Hz, P-P) 30 mins/axis (X, Y, Z)	Note 2	On/off test	On/10 sec, Off/10 sec, 30,000 cycles	Note 1,2	ESD	Contact Discharge:±8KV,150pF(330Ω)1sec,8 points,25 times/point Air Discharge: ±15KV, 150pF(330Ω)1sec, 8 points, 25 times/point	Note 2
Items	Required Condition	Note																																																																																	
Temperature Humidity Bias	40°C/90%,300 hours	Note 2																																																																																	
High Temperature Operation	85°C,300 hours	Note 2																																																																																	
Low Temperature Operation	-30°C,300 hours	Note 2																																																																																	
Hot Storage	85°C,300 hours	Note 2																																																																																	
Cold Storage	-30°C,300 hours	Note 2																																																																																	
Thermal Shock Test	-20°C/30 min, 60°C/30 min, 100cycles	Note 2																																																																																	
Hot Start Test	85°C/1 Hr (min.), power on/off per 5 minutes, repeat 5 times	Note 2																																																																																	
Cold Start Test	-30°C/1 Hr (min.), power on/off per 5 minutes, repeat 5 times	Note 2																																																																																	
Shock Test (Non-Operating)	50G,20ms,Half-sine wave,(±X, ±Y, ±Z)	Note 2																																																																																	
Vibration Test (Non-Operating)	1.5G, (10~200Hz, P-P) 30 mins/axis (X, Y, Z)	Note 2																																																																																	
On/off test	On/10 sec, Off/10 sec, 30,000 cycles	Note 1,2																																																																																	
ESD	Contact Discharge:±8KV,150pF(330Ω)1sec,8 points,25 times/point Air Discharge: ±15KV, 150pF(330Ω)1sec, 8 points, 25 times/point	Note 2																																																																																	
Altitude Test	Operating: 14,000 ft, Ramp: 2000 ft/min, 8hrs Non-operating: 40,000 ft, Ramp: 2000 ft/min, 24hrs	Note 2																																																																																	
Items	Required Condition	Note																																																																																	
Temperature Humidity Bias	40°C/90%,300 hours	Note 2																																																																																	
High Temperature Operation	85°C,300 hours	Note 2																																																																																	
Low Temperature Operation	-30°C,300 hours	Note 2																																																																																	
Hot Storage	85°C,300 hours	Note 2																																																																																	
Cold Storage	-30°C,300 hours	Note 2																																																																																	
Thermal Shock Test	-20°C/30 min, 60°C/30 min, 100cycles	Note 2																																																																																	
Hot Start Test	85°C/1 Hr (min.), power on/off per 5 minutes, repeat 5 times	Note 2																																																																																	
Cold Start Test	-30°C/1 Hr (min.), power on/off per 5 minutes, repeat 5 times	Note 2																																																																																	
Shock Test (Non-Operating)	50G,20ms,Half-sine wave,(±X, ±Y, ±Z)	Note 2																																																																																	
Vibration Test (Non-Operating)	1.5G, (10~200Hz, P-P) 30 mins/axis (X, Y, Z)	Note 2																																																																																	
On/off test	On/10 sec, Off/10 sec, 30,000 cycles	Note 1,2																																																																																	
ESD	Contact Discharge:±8KV,150pF(330Ω)1sec,8 points,25 times/point Air Discharge: ±15KV, 150pF(330Ω)1sec, 8 points, 25 times/point	Note 2																																																																																	
30	<p>9. Mechanical Characteristics</p> 	<p>9. Mechanical Characteristics</p> 																																																																																	



AUO Display+

G057QTN01.4

--	--	--	--

AUO Display Plus Confidential
For PROMATE Internal Use Only
2021/1/26 16:10:46

1. Operating Precautions

- 1) Since front polarizer is easily damaged, please be cautious and not to scratch it.
- 2) Be sure to turn off power supply when inserting or disconnecting from input connector.
- 3) Wipe off water drop immediately. Long contact with water may cause discoloration or spots.
- 4) When the panel surface is soiled, wipe it with absorbent cotton or soft cloth.
- 5) Since the panel is made of glass, it may be broken or cracked if dropped or bumped on hard surface.
- 6) Since CMOS LSI is used in this module, take care of static electricity and insure human earth when handling.
- 7) Do not open nor modify the module assembly.
- 8) Do not press the reflector sheet at the back of the module to any direction.
- 9) In case if a module has to be put back into the packing container slot after it was taken out from the container, do not press the center of the LED Reflector edge. Instead, press at the far ends of the LED Reflector edge softly. Otherwise the TFT Module may be damaged.
- 10) At the insertion or removal of the Signal Interface Connector, be sure not to rotate nor tilt the Interface Connector of the TFT Module.
- 11) TFT-LCD Module is not allowed to be twisted & bent even force is added on module in a very short time. Please design your display product well to avoid external force applying to module by end-user directly.
- 12) Small amount of materials without flammability grade are used in the TFT-LCD module. The TFT-LCD module should be supplied by power complied with requirements of Limited Power Source (IEC60950-1 or UL60950-1), or be applied exemption.
- 13) Severe temperature condition may result in different luminance, response time.
- 14) Continuous operating TFT-LCD Module under high temperature environment may accelerate LED light bar exhaustion and reduce luminance dramatically.
- 15) The data on this specification sheet is applicable when TFT-LCD module is placed in landscape position.
- 16) Continuous displaying fixed pattern may induce image sticking. It's recommended to use screen saver or moving content periodically if fixed pattern is displayed on the screen.

2. General Description

G057QTN01.4 is a Color Active Matrix Liquid Crystal Display composed of a TFT-LCD display, a driver circuit, and a backlight system. The screen format is intended to support QVGA (320(H) x 240(V)) screen and 262K (RGB 6-bits). All input signals are CMOS interface compatible.

G057QTN01.4 is designed for industrial display applications.

2.1 Display Characteristics

The following items are characteristics summary on the table under 25 °C condition:

Items	Unit	Specifications
Screen Diagonal	[inch]	5.7
Active Area	[mm]	115.2(H) x 86.4(V)
Pixels H x V		320x3(RGB)x240
Pixel Pitch	[mm]	0.36 x 0.36
Pixel Arrangement		R.G.B. Vertical Stripe
Display Mode		TN, Normally White
Nominal Input Voltage VDD	[Volt]	3.3 typ.
Typical Power Consumption	[Watt]	1.816 W (LCD: 0.066 W/LED BLU: 1.75 W) @ All black pattern, Full Load and VLED=5V
Weight	[Grams]	150g (typ.), 165g (max.)
Physical Size	[mm]	144.0(H)x 104.6(V) x 8.8(D) (typ.)
Electrical Interface		CMOS 6-bit Parallel RGB
Surface Treatment		Anti-Glare, Hardness 3H
Support Color		262K colors
Temperature Range Operating Storage (Non-Operating)	[°C] [°C]	-30 to +85 (Panel surface temperature) -30 to +85
RoHS Compliance		RoHS Compliance

2.2 Optical Characteristics

The optical characteristics are measured under stable conditions at 25°C (Room Temperature):

Item	Unit	Conditions	Min.	Typ.	Max.	Note
White Luminance	[cd/m ²]	V _{LED} =5V, D _{PWM} =100% (center point)	400	500	-	1
Uniformity		5 Points			1.3	1, 2, 3
Contrast Ratio			500	700	-	4
Cross talk	%		-	1.2	1.5	5
Response Time	[msec]	Rising	-	15	20	6
	[msec]	Falling	-	10	15	
	[msec]	Raising + Falling	-	25	35	
Viewing Angle	[degree]	Horizontal (Right)	70	80	-	7
	[degree]	CR = 10 (Left)	70	80	-	
	[degree]	Vertical (Upper)	60	70	-	
	[degree]	CR = 10 (Lower)	60	70	-	
Color / Chromaticity Coordinates (CIE 1931)		White x	0.263	0.313	0.363	
		White y	0.279	0.329	0.379	
		Red x	0.491	0.541	0.591	
		Red y	0.253	0.303	0.353	
		Green x	0.279	0.329	0.379	
		Green y	0.559	0.609	0.659	
		Blue x	0.111	0.161	0.211	
		Blue y	0.064	0.114	0.164	
Color Gamut	%			50		

Note 1: Measurement method

Equipment Pattern Generator, Power Supply, Digital Voltmeter, Luminance meter (SR_3 or equivalent)

Aperture 1° with 50cm viewing distance

Test Point Center

Environment < 1 lux

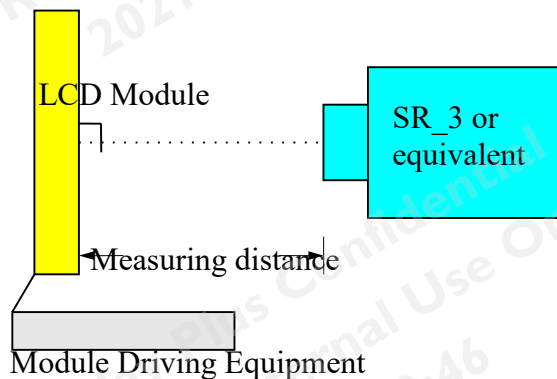

Note 2: Definition of 9 points position (Display active area: 115.2(H) x 86.4(V))

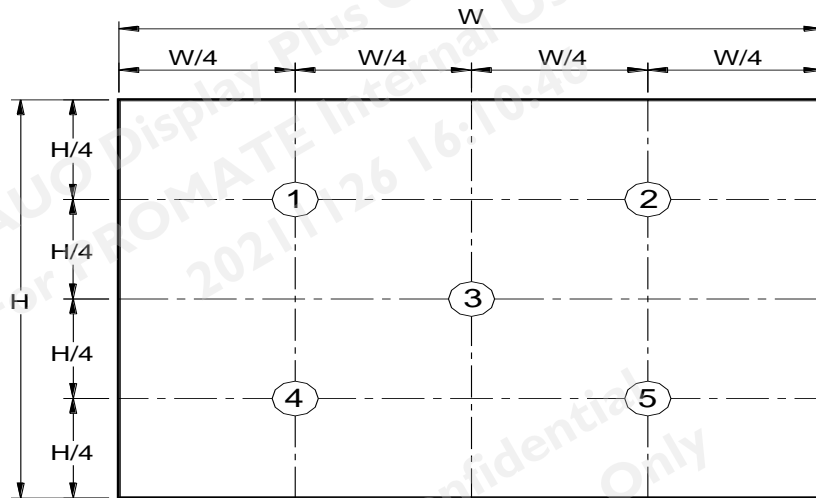

Note 3: The luminance uniformity of 9 points is defined by dividing the minimum luminance values by the maximum test point luminance

$$\delta_{w9} = \frac{\text{Minimum Brightness of nine points}}{\text{Maximum Brightness of nine points}}$$

Note 4 : Definition of contrast ratio (CR):

$$\text{Contrast ratio (CR)} = \frac{\text{Brightness on the "White" state}}{\text{Brightness on the "Black" state}}$$

Note 5 : Definition of cross talk (CT)

$$CT = |YB - YA| / YA \times 100 (\%)$$

Where

YA = Luminance of measured location without gray level 0 pattern (cd/m²)

YB = Luminance of measured location with gray level 0 pattern (cd/m²)

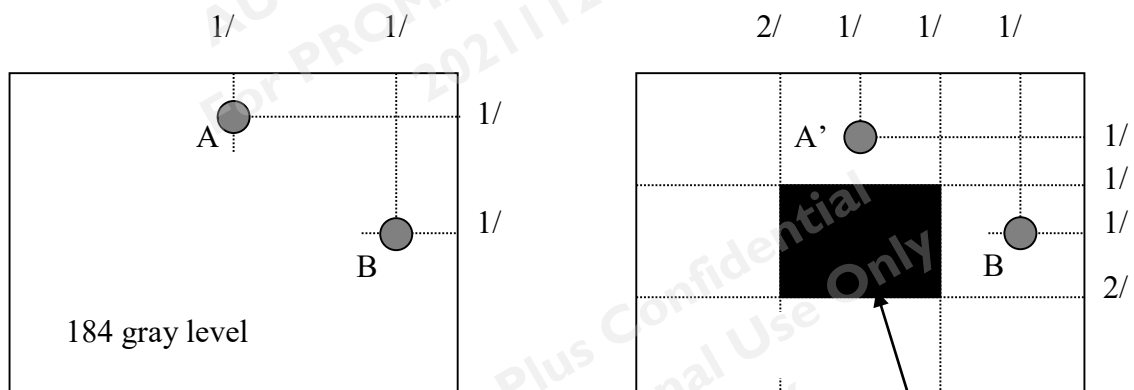

Note 6: Definition of response time:

The output signals of photo detector are measured when the input signals are changed from “White” to “Black” (falling time) and from “Black” to “White” (rising time), respectively. The response time interval is between 10% and 90% of amplitudes. Please refer to the figure as below.

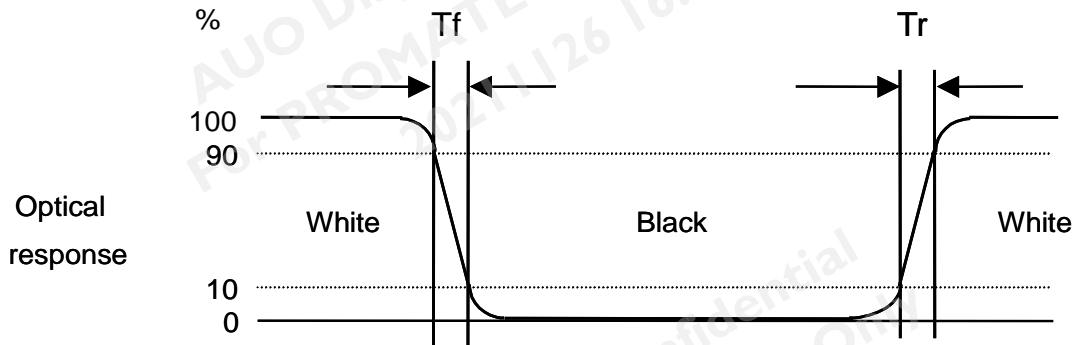

Note 7: Definition of viewing angle

Viewing angle is the measurement of contrast ratio ≥ 10 , at the screen center, over a 180° horizontal and 180° vertical range (off-normal viewing angles). The 180° viewing angle range is broken down as below: 90° (θ) horizontal left and right, and 90° (Φ) vertical high (up) and low (down). The measurement direction is typically perpendicular to the display surface with the screen rotated to its center to develop the desired measurement viewing angle.

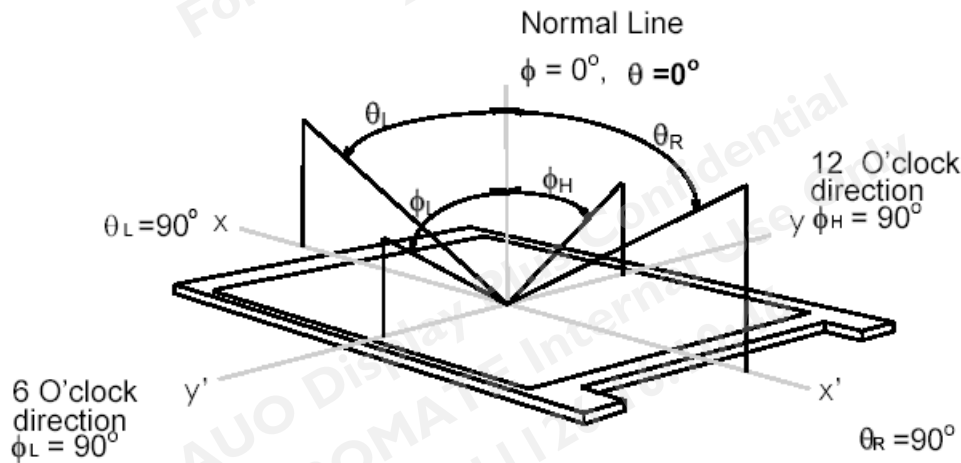

3. Functional Block Diagram

The following diagram shows the functional block of the 5.7 inch color TFT/LCD module:

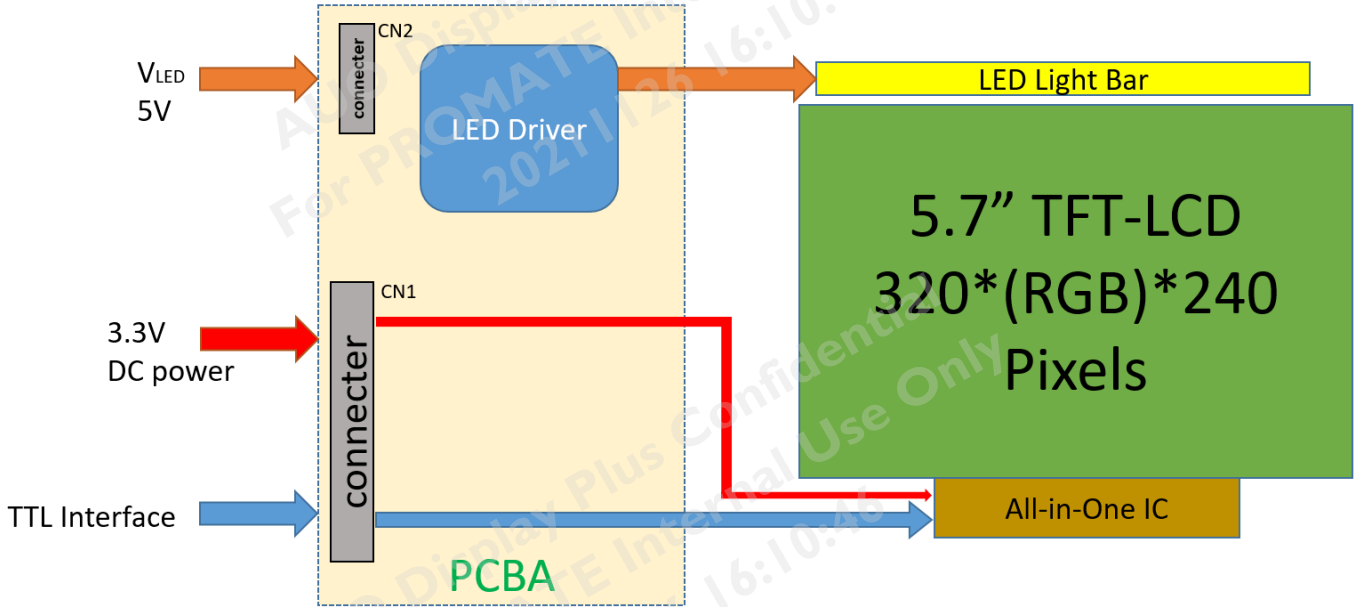

4. Absolute Maximum Ratings

4.1 Absolute Ratings of TFT LCD Module

Item	Symbol	Min	Max	Unit	Remark
Logic/LCD Drive Voltage	VDD	-0.3	+4.0	Volt	Ta= 25°C
LCD Input Signal Voltage	VIN	-0.3	+4.0	Volt	Ta= 25°C
LED BLU Drive Voltage	V _{LED}	-0.3	42	Volt	Ta= 25°C
LED Dimming Input Voltage High	V _{PWM}	-0.3	+6	Volt	Ta= 25°C
LED On/Off Input Voltage	V _{LED On/Off}	-0.3	+6	Volt	Ta= 25°C

4.2 Absolute Ratings of Environment

Item	Symbol	Min	Max	Unit	Remark
Operating Temperature	TOP	-30	+85	°C	Note 1, 2
Operation Humidity	HOP	5	90	%RH	Note 1, 2
Storage Temperature	TST	-30	+85	°C	Note 1
Storage Humidity	HST	5	90	%RH	Note 1

Note 1: Maximum Wet-Bulb should be 39°C and no condensation.

Note 2: Only operation is guaranteed. Optical performance should be evaluated at 25°C only.

5. Electrical Characteristics

5.1 TFT LCD Module

5.1.1 Power Specification

Symbol	Parameter	Min	Typ	Max	Units	Remark
VDD	Logic/LCD Drive Voltage	3.0	3.3	3.6	[Volt]	
IDD	VDD Current	-	20	24	[mA]	All Black Pattern (VDD=3.3V, at 60Hz)
Irush	LCD Inrush Current	-	-	280	[mA]	Note 1
PDD	VDD Power		66	88	[mW]	All Black Pattern (VDD=3.3V, at 60Hz)
VDDrp	Allowable Logic/LCD Drive Ripple Voltage	-	-	100	mVp-p	All Black Pattern (VDD=3.3V, at 60Hz)

Note 1: Measurement condition:

VDD

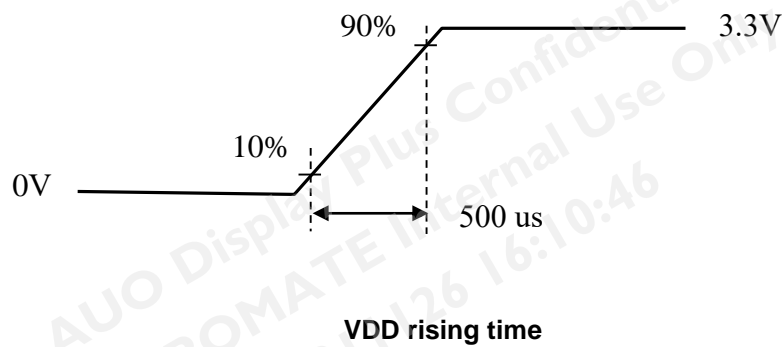

5.1.2 Signal Electrical Characteristics

Input signals shall be low or Hi-Z state when VDD is off.

Parameter	Symbol	Min.	Typ.	Max.	Unit	Remarks
Logic Input Voltage for Display Signals	High	V _{IH}	0.7VDD	-	VDD	Volt
	Low	V _{IL}	0	-	0.3VDD	Volt
Input Voltage for RL/UD	High	V _{IH}	0.7VDD	-	VDD	Volt
	Low	V _{IL}	0	-	0.3VDD	Volt

5.2 Backlight Unit

5.2.1 Parameter guideline for LED

Following characteristics are measured under stable condition using a LED driving board at 25°C(Room Temperature).

Symbol	Parameter	Min	Typ	Max	Units	Remark
V _{LED}	Input Voltage	4.5	5	5.5	Volt	
I _{LED}	Input Current	-	0.35	0.4	A	V _{LED} =5V, D _{PWM} =100%
P _{LED}	Power Consumption	-	1.75	2.2	W	V _{LED} =5V, D _{PWM} =100%
I _{rushLED}	Inrush Current	-	-	1.5	A	V _{LED} =5V, D _{PWM} =100% Note 5
V _{PWM DIM}	Backlight power control input voltage	1.2	-	5.5	V	ON
		-	-	0.4	V	OFF
F _{PWM}	Dimming Frequency	100	-	600	Hz	Note 1,2
D _{PWM}	Dimming duty cycle	0.1	-	100	%	
V _{LED On/Off}	On Control Voltage	1.2	-	5.5	Volt	Note 3, 4
	Off Control Voltage	-	-	0.4	Volt	
LT	Operating life	75000	100000	-	Hrs	Note 3,4, 6

Note 1: PWM dimming function can be operated by PWM signal. PWM duty cycle can adjust white Luminance.

(PWM High: ON and PWM Low: OFF)

Note 2: PWM signal can not be floating and pull-down to ground when waiting.

Note 3: If G057QTN01.4 module is driven by high current or at high ambient temperature & humidity

condition. The operating life will be reduced.

Note 4: Operating life means brightness goes down to 50% initial brightness. Minimum operating life time is estimated data.

Note 5: Measurement condition:

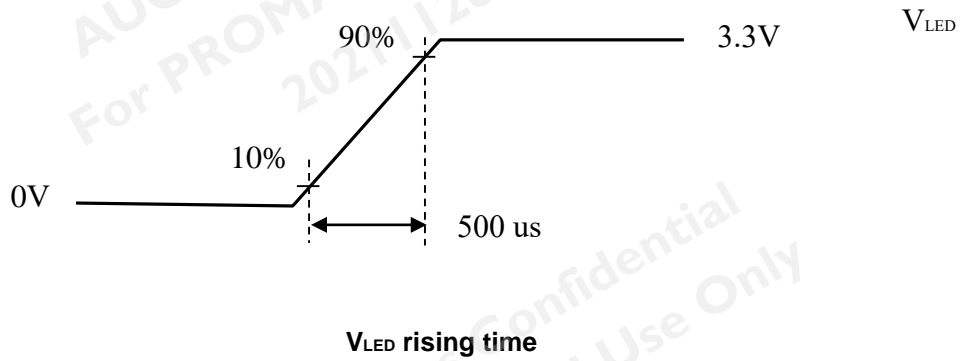

Note 6 : The test condition is 45mA and 25°C room temperature.

6. Signal Characteristic

6.1 Pixel Format Image

Following figure shows the relationship between input signal and LCD pixel format.

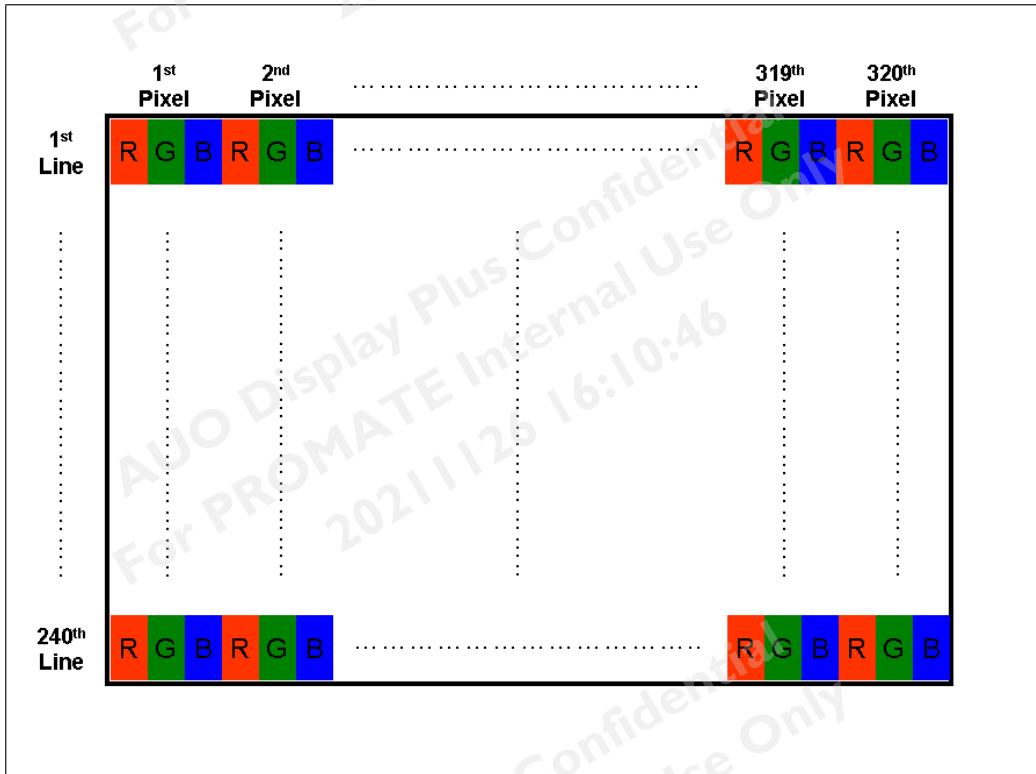

6.2 Scanning Direction

The following figures show the image seen from the front view. The arrow indicates the direction of scan.



6.3 TFT- LCD Interface Signal Description

Pin#	Signal Name	Description
1	GND	Ground
2	DOTCLK	Dot clock
3	NC	No Connection
4	NC	No Connection
5	GND	Ground
6	R0	Red data(LSB)
7	R1	Red data
8	R2	Red data
9	R3	Red data
10	R4	Red data
11	R5	Red data(MSB)
12	GND	Ground
13	G0	Green data(LSB)
14	G1	Green data
15	G2	Green data
16	G3	Green data
17	G4	Green data
18	G5	Green data(MSB)
19	GND	Ground
20	B0	Blue data(LSB)
21	B1	Blue data
22	B2	Blue data
23	B3	Blue data
24	B4	Blue data
25	B5	Blue data(MSB)
26	GND	Ground
27	DE	Data enable signal
28	VDD	Power supply (3.3V Typ. Only)
29	VDD	Power supply (3.3V Typ. Only)
30	R/L	Horizontal reverse scan
31	U/D	Vertical reverse scan
32	NC	No Connection
33	GND	Ground

6.4 The Input Data Format

This product displays 262,144 colors in terms of the 64 grey levels on RGB respectively. The following table demonstrates the display of input data.

Display colors		Data signal (0 : Low level, 1: High level)																	
		R5	R4	R3	R2	R1	R0	G5	G4	G3	G2	G1	G0	B5	B4	B3	B2	B1	B0
Basic colors	Black	0	0	0	0	0	0	0	0	0	0	0	0	0	0	0	0	0	0
	Blue	0	0	0	0	0	0	0	0	0	0	0	0	1	1	1	1	1	1
	Red	1	1	1	1	1	1	0	0	0	0	0	0	0	0	0	0	0	0
	Magenta	1	1	1	1	1	1	0	0	0	0	0	0	1	1	1	1	1	1
	Green	0	0	0	0	0	0	1	1	1	1	1	1	0	0	0	0	0	0
	Cyan	0	0	0	0	0	0	1	1	1	1	1	1	1	1	1	1	1	1
	Yellow	1	1	1	1	1	1	1	1	1	1	1	1	0	0	0	0	0	0
	White	1	1	1	1	1	1	1	1	1	1	1	1	1	1	1	1	1	1
Red grayscale	Black	0	0	0	0	0	0	0	0	0	0	0	0	0	0	0	0	0	0
	Dark	0	0	0	0	0	1	0	0	0	0	0	0	0	0	0	0	0	0
	↑ ↓ bright																		
		1	1	1	1	0	1	0	0	0	0	0	0	0	0	0	0	0	0
		1	1	1	1	1	0	0	0	0	0	0	0	0	0	0	0	0	0
	Red	1	1	1	1	1	1	0	0	0	0	0	0	0	0	0	0	0	0
Green grayscale	Black	0	0	0	0	0	0	0	0	0	0	0	0	0	0	0	0	0	0
	Dark	0	0	0	0	0	0	0	0	0	0	0	1	0	0	0	0	0	0
	↑ ↓ bright																		
		0	0	0	0	0	0	1	1	1	1	0	1	0	0	0	0	0	0
		0	0	0	0	0	0	1	1	1	1	1	0	0	0	0	0	0	0
	Green	0	0	0	0	0	0	1	1	1	1	1	1	0	0	0	0	0	0
Blue grayscale	Black	0	0	0	0	0	0	0	0	0	0	0	0	0	0	0	0	0	0
	Dark	0	0	0	0	0	0	0	0	0	0	0	0	0	0	0	0	0	1
	↑ ↓ bright																		
		0	0	0	0	0	0	0	0	0	0	0	0	1	1	1	1	0	1
		0	0	0	0	0	0	0	0	0	0	0	0	1	1	1	1	1	0
	Blue	0	0	0	0	0	0	0	0	0	0	0	0	1	1	1	1	1	1

6.5 Interface Timing

6.5.1 Timing Characteristics

Parameter	Symbol	Min.	Typ.	Max.	Unit	
Clock frequency	1/ T _{clock}	5	6	8	MHz	
Data	Setup Time	T _{dsu}	12		ns	
	Hold Time	T _{dhd}	12		ns	
DE	Setup Time	T _{ddest}	12		ns	
	Hold Time	T _{ddehd}	12		ns	
HSYNC	Period Time	T _h	325	371	438	DCLK
	Display Period	T _{hdisp}		320		
	Back Porch	T _{hbp}	3	43	43	
	Front Porch	T _{hfp}	2	8	75	
	Pulse Width	T _{hw}	2	4	43	
VSYNC	Period Time	T _v	244	260	289	HSYNC
	Display Period	T _{vdisp}		240		
	Back Porch	T _{vbp}	2	12	12	
	Front Porch	T _{vfp}	2	8	37	
	Pulse Width	T _{vw}	2	4	12	
Frame Rate	F		60	70	Hz	

Note: DE mode only.

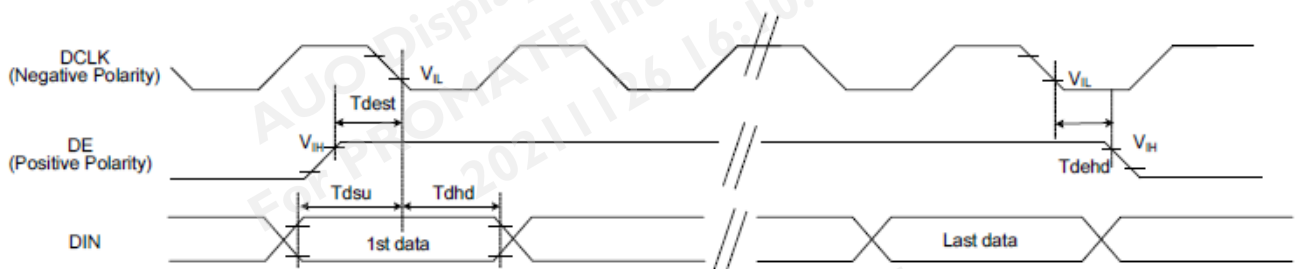

6.5.2 Input Timing Diagram

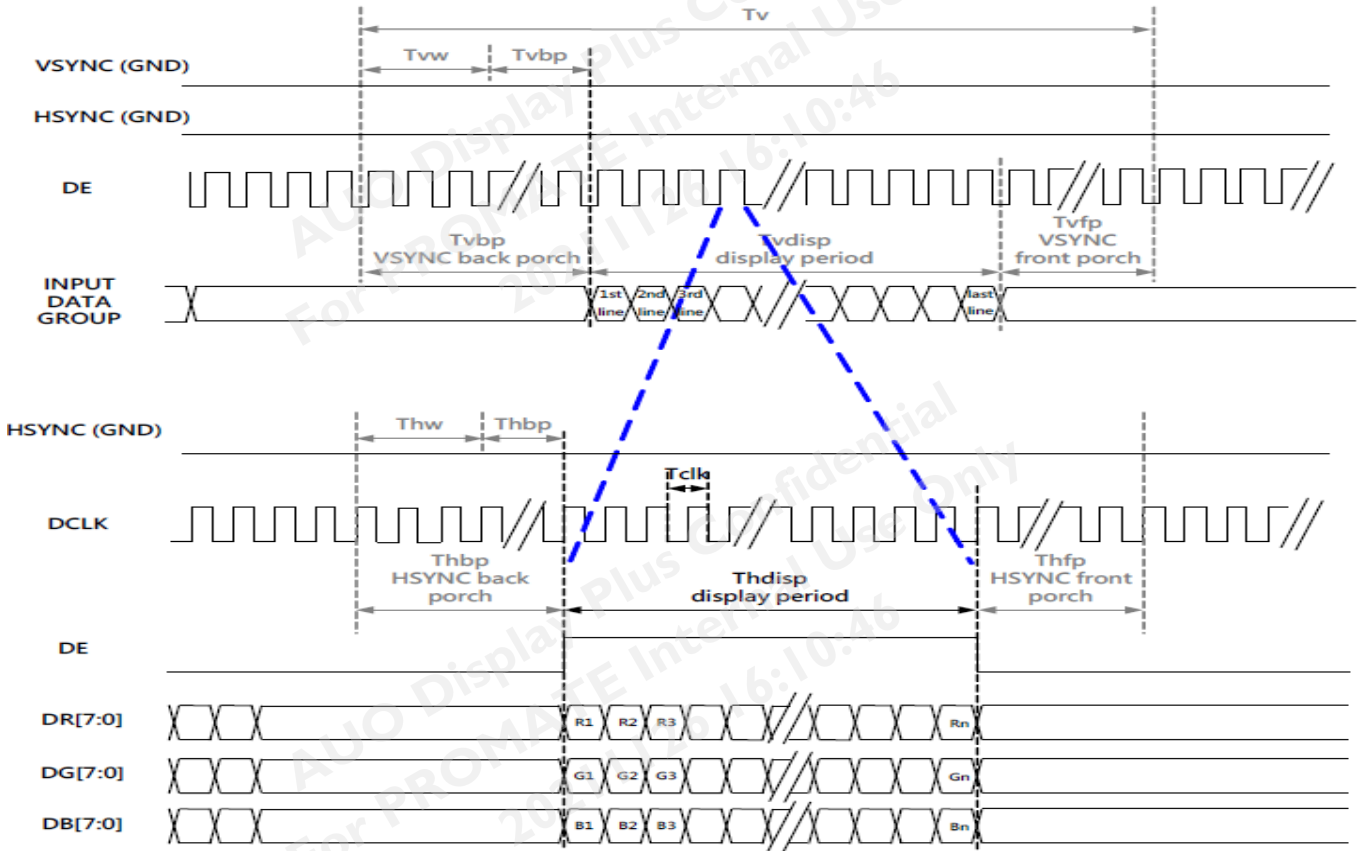

6.6 LED Backlight Unit Interface Signal Description

Pin #	Symbol	Pin Description
1	V _{LED}	Backlight Power Supply Voltage
2	V _{LED}	Backlight Power Supply Voltage
3	GND	Ground
4	GND	Ground
5	V _{LED} On/Off	Backlight ON-OFF(ON:1.2V,OFF:0~0.4V)
6	PWM DIM	Light Dimming Control(PWM)input(High active)

6.7 Power ON/OFF Sequence

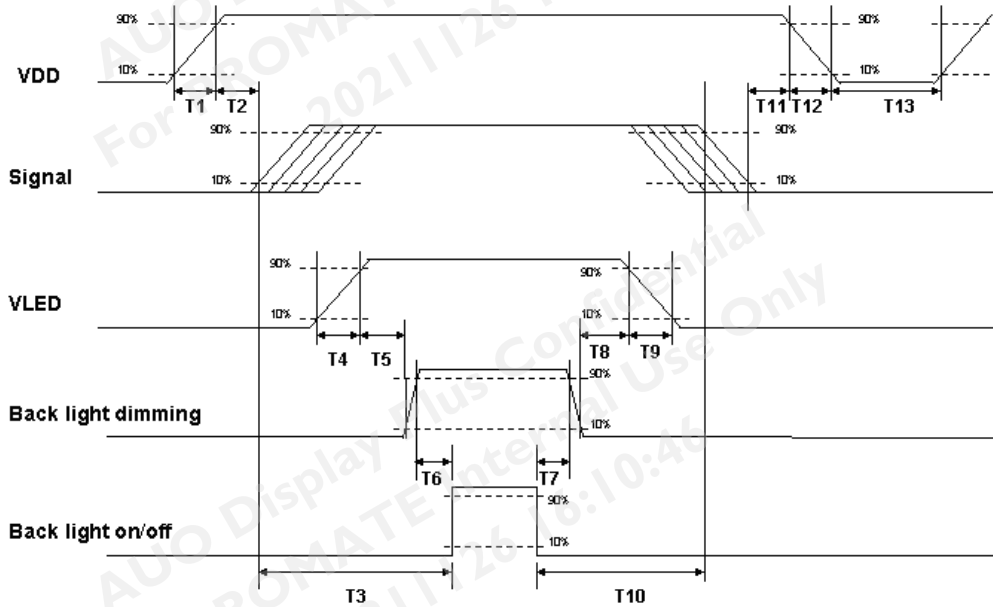

Power ON/OFF sequence timing

Parameter	Value			Units
	Min.	Typ.	Max.	
T1	0.5	-	10	[ms]
T2	30	40	50	[ms]
T3	200	-	-	[ms]
T4	0.5	-	10	[ms]
T5	10	-	-	[ms]
T6	10	-	-	[ms]
T7	0	-	-	[ms]
T8	10	-	-	[ms]
T9	-	-	10	[ms]
T10	110	-	-	[ms]
T11	0	16	50	[ms]
T12	-	-	10	[ms]
T13	1000	-	-	[ms]

The above on/off sequence should be applied to avoid abnormal function in the display. Please make sure to turn off the power when you plug the cable into the input connector or pull the cable out of the connector.

7. Connector & Pin Assignment

Physical interface is described as for the connector on module. These connectors are capable of accommodating the following signals and will be following components.

7.1 TFT- LCD Signal (CN1): LCD Connector

Manufacturer	Starconn
Connector Model Number	089H33-000100-G2-R, compatible with MS2406P33M

7.2 Backlight Power (CN2): LED Connector

Manufacturer	JAE
Backlight-side Connector Model Number	FI-S6P-HFE
Mating Connector Model Number	FI-S6S

7.3 Connector Illustration

7.3.1 PIN 1 definition of CN1 and CN2

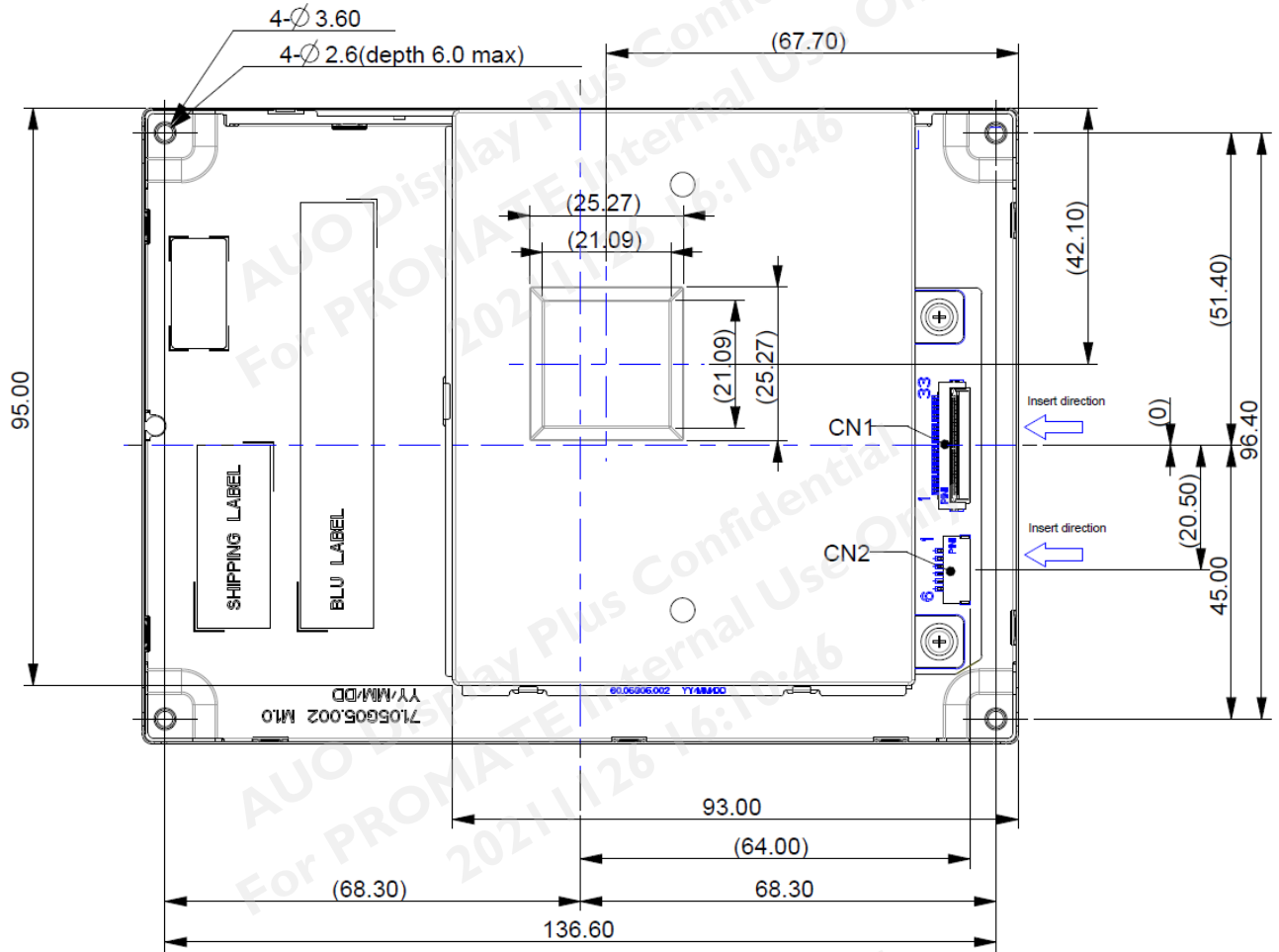

Note:

1. Tolerance is $\pm 0.5\text{mm}$ unless noted.
2. CN1 is STARCONN_089H33-000100-G2-R And CN2 is JAE FI-S6P-HFE

(Rear side of TFT-LCD)

8. Reliability Test Criteria

Items	Required Condition	Note
Temperature Humidity Bias	40°C/90%,300 hours	Note 2
High Temperature Operation	85°C,300 hours	Note 2
Low Temperature Operation	-30°C,300 hours	Note 2
Hot Storage	85°C,300 hours	Note 2
Cold Storage	-30°C,300 hours	Note 2
Thermal Shock Test	-20°C/30 min ,60°C/30 min ,100cycles	Note 2
Hot Start Test	85°C/1 Hr (min.), power on/off per 5 minutes, repeat 5 times	Note 2
Cold Start Test	-30°C/1 Hr (min.), power on/off per 5 minutes, repeat 5 times	Note 2
Shock Test (Non-Operating)	50G,20ms,Half-sine wave,(±X, ±Y, ±Z)	Note 2
Vibration Test (Non-Operating)	1.5G, (10~200Hz, P-P) 30 mins/axis (X, Y, Z)	Note 2
On/off test	On/10 sec, Off/10 sec, 30,000 cycles	Note 1,2
ESD	Contact Discharge:±8KV,150pF(330Ω)1sec,8 points,25 times/ point Air Discharge: ±15KV, 150pF(330Ω)1sec, 8 points, 25 times/ point	Note 2

Note 1: According to EN61000-4-2, ESD class B: Some performance degradation allowed. No data lost
Self-recoverable. No hardware failures.

Note 2:

- Water condensation is not allowed for each test items.
- Each test is done by new TFT-LCD module. Don't use the same TFT-LCD module repeatedly for reliability test.
- The reliability test is performed only to examine the TFT-LCD module capability.
- To inspect TFT-LCD module after reliability test, please store it at room temperature and room humidity for 24 hours at least in advance.
- No function failure occurs.

9. Mechanical Characteristics

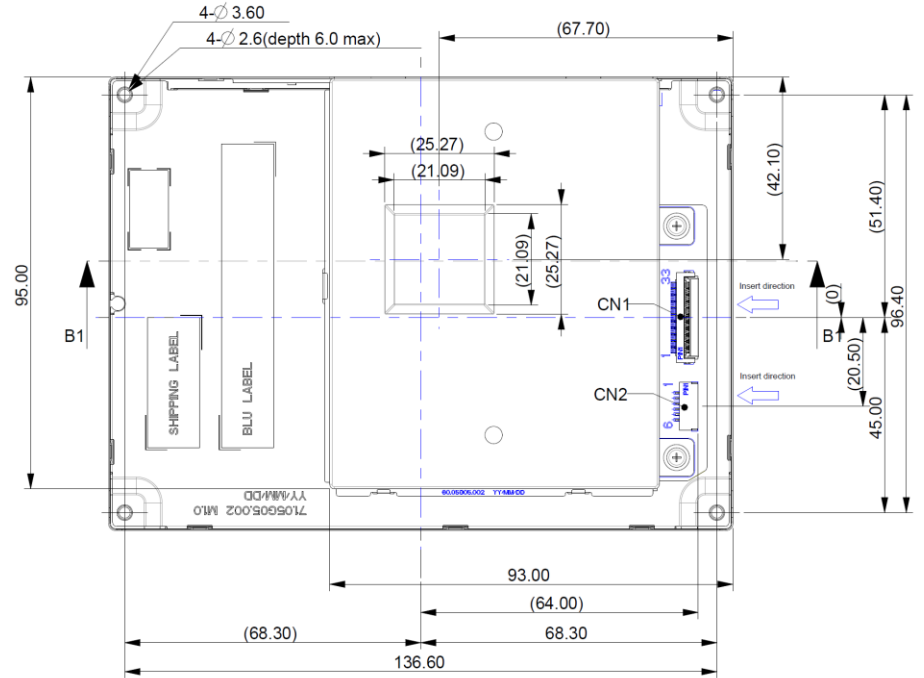
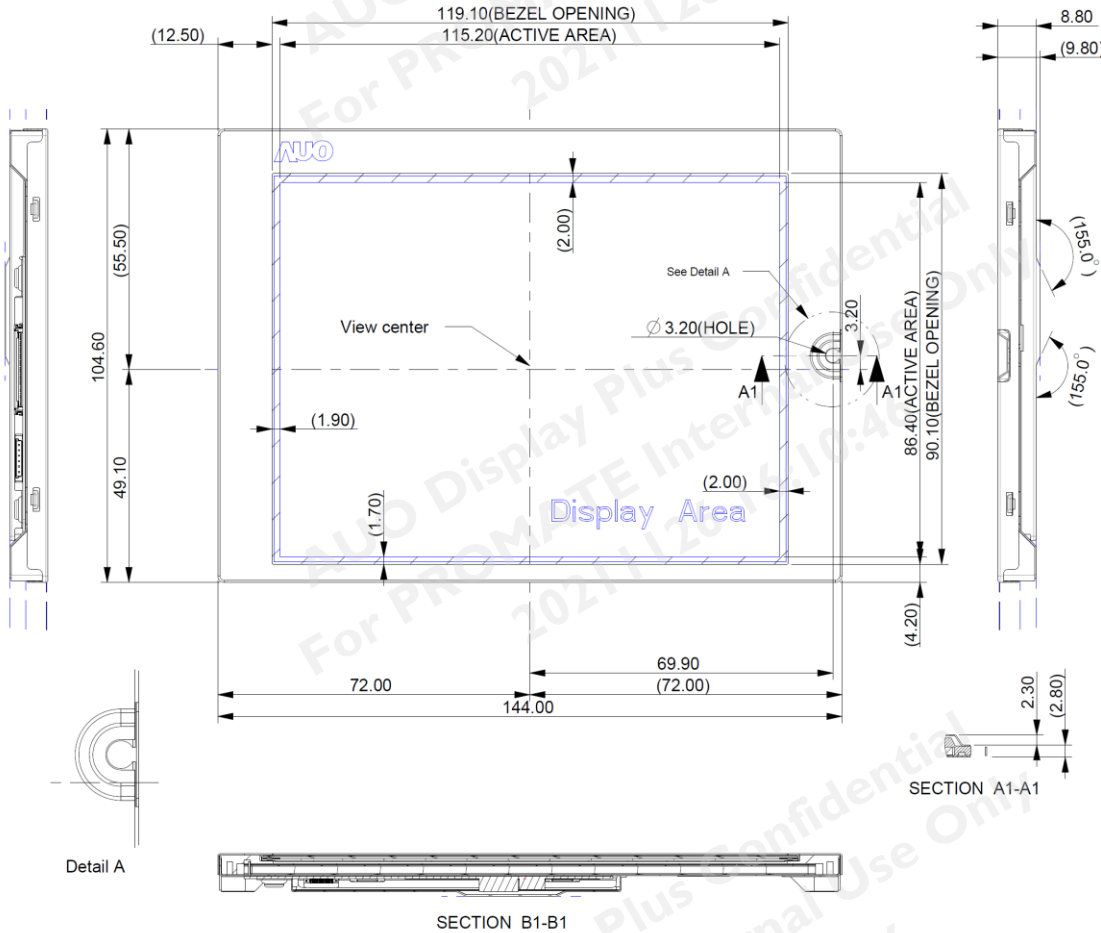

Note:
 1. Tolerance is ± 0.5 mm unless noted.
 2. CN1 is STARCONN_089H33-000100-G2-R And CN2 is JAE FI-S6P-HFE

10. Label and Packaging

10.1 Shipping Label (on the rear side of TFT-LCD display)

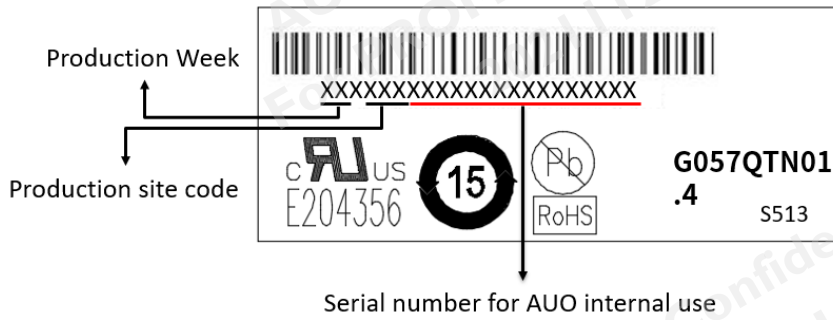

10.2 Carton Package

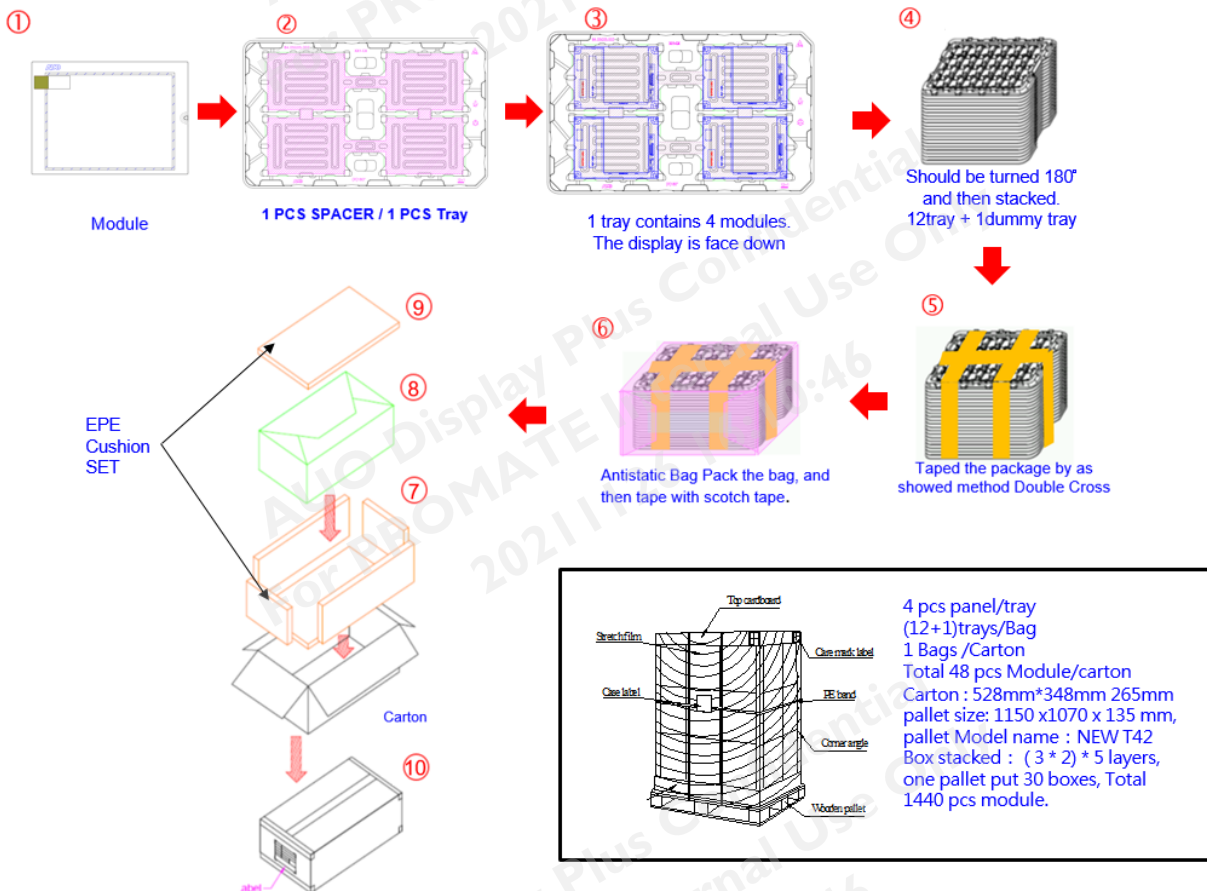



AUO Display+

11 Safety

11.1 Sharp Edge Requirements

There will be no sharp edges or comers on the display assembly that could cause injury.

11.2 Materials

11.2.1 Toxicity

There will be no carcinogenic materials used anywhere in the display module. If toxic materials are used, they will be reviewed and approved by the responsible AUO Display Plus toxicologist.

11.2.2 Flammability

All components including electrical components that do not meet the flammability grade UL94-V1 in the module will complete the flammability rating exception approval process. The printed circuit board will be made from material rated 94-V1 or better. The actual UL flammability rating will be printed on the printed circuit board.

11.3 Capacitors

If any polarized capacitors are used in the display assembly, provisions will be made to keep them from being inserted backwards.

11.4 National Test Lab Requirement

The display module will satisfy all requirements for compliance to:

UL 60950-1, Second Edition

U.S.A. Information Technology Equipment